19
65
AUREAN

Sandie,
we have had a lot of fun in Home ec. and I hope you get everything you want.
Lee Bunting
"65"

Sandie,
This has been quiet a year and I'll never forget you. Hope you have a quiet future best of Luck.
Kathy Bioscoff

Sandie
Just think we are finally graduating from high school - It's really kind of hard to believe. Your a real swell girl - and sure was a lot of fun in advanced foods - I'll never forget all the fun
Marilyn Morton

Sandy -
I'm sorry I could go to the party after graduation, but that's life. Your the best salesgirl I know - you could sell me anything. You're one of the nicest girls at RHS - stay that way.
Good Luck, Sandy
Jim Janson '65'

To: Sandy
From: Martha
Dit in all that you do!

Sandi,
I'll sign right under Jims seeing that we sit right across each other in that great class of Psho - oh I can't spell it. Thanks for all the candy and gum they really come in handy waiting for lunch.
Best of luck
Barry Bishop

Sandi
The best of wishes in the years to come "Lu"

Sandy,
We sure had a wild study hall, didn't we? Good luck
Jim Carlson

Sandy,
Through this trying Home Ec. we have [illegible]ged to get through [illegible] bread baking, salads, Foreign Foods, and even Childrens food. ~~Hoos~~ Who knows we may even be fit for motherhood.
Best to you in the future always.
Cindy Nelshans

Sandy -
Well I guess you can't believe that you finally getting out of this hole. We sure have had fun this year in Chorus. Good luck in the future (you'll need it)
Love Ya
Sandy Wiel

Sandy,
Well, another year's over, aren't ya glad? we sure had fun in Study Hall this year didn't we. Have this summer etc

Sandi Aldridge
12
1508 - 14th Ave So
Un 6-9013

Sandi -
It's hard to believe that all our advanced foods classes are almost over. It's been fun though. Hope your future is bright to keep your cute smile.
Always,
Marilon O'Reilly
'65

Sandy,
It's been fun seeing you in the girls room. Have fun this summer and good luck
Dawn

SANDIE -
It's been a great senior year and a long one. Not too much studying was done this year.
Good luck
Daryl Anderson

Sandy
May the best things in life be yours always, and may you succeed in whatever you try to do.
always Steve

SANDIE
Always Remember
Your Friend
Mary Moynihan

Sandy
Just think we're almost through with high school! It's really been a great 3 years and I hope you will have many great years ahead. Best of luck,
Judy Anderson

Sandi,
It has been a lot of fun in 4th hour with you. I sure hope we have fun on H-radiation night. I am glad I got to sit chuck, we had some interesting talkes about chuck & Dick.
Always,
Nancy Williams

Sandi -
It's been a great year in study hall - something to remember for our senior year. Best of luck always to a great girl.
Kathy Drilling

Sandy,
Well another great year of study hall is over, what a riot. This is the best study hall I've ever had. Good luck in the future
Wayne Carlson

Sandy
Good Luck to a sweet girl
Always
Sue

Sandy
It sure has been fun this half-year in study hall. I'm glad I got to know you. Have fun and good luck in the future.
Cherie Carlson

Sandy - I guess you're done. Lucky you. Think of me slaving back here for another year when you're out having fun. I'm glad I got to know you this year. Good luck and may God bless you in all you do.
Merri Christensen

Sandy,
It's been fun in Chair and we have had a lot of laughs. Lots of luck in the future
Angie

Sandy,
It's been riots this year in Sheehan's class (snore). But I'll see you this summer. Good luck.
Gloria

Sandy,
Well its been
nice knowing you
Have fun in the
summer and be good
Carol Halling
"64"

Sandy,
I've enjoyed having
you in my classes.
good luck in the
future and stay
just the way you are
Steve Nelson
"squirrel"

Sundee
If it wasn't for your gum + candy
I wouldn't have anything to chew. Except
that I'm jealous because Jim + Barry sometimes got
more than me. It sure has been fun in our social problems
class this even though we have a flunkee sitting in front of
you and in back of me. Well see you at the party
Stay in shape
Your friend
Parry (65)

"65"
Sandy
It has been
nice knowing you
in senior high. Well
we're almost out
for good now, and
I hope you have fun
in what ever you do.
Best wishes
Sharon
RMA.

Sandy,
Its been great
fun getting to know
you this year. It is
really hard to believe that
I will not be coming back
here in the fall. To tell
you the truth I think I will
miss the "old school" in everything
Best of luck in future.
Yours
Pathi Peterson
"65"

Sandi:
Well it's almost the
end of one of the
best and worst years of
my life (long as its been),
and if we can keep from
getting mono or pneumonia (?)
for nine more days we
might make it all the way
through. Everyone else
is wishing you luck and
hoping you'll have fun
so I'll just quit with
these words which have
helped me a lot in times
of crisis, Bananas have
peels but grass is green.
Bill Lamson

Sandy, Well its all over KID
Well its roary times
Had some roary Weld study
in English Luck Gene D.
too

Sandy
We finally made it. It seemed different not having you in one of my classes this year, I missed you. Best of luck in all your future plans
Tom.

Sandi,
Well we're almost through. We've known each other since junior high — all those years have been fun. Good luck to you in the future and don't forget good, old Psychology class lots of fun huh! Best wishes,
Marian

Sandie,
I sure appreciated all the free milk this year. Good luck
Tom Carlson 75'
"T"

Sandy,
Well school sure has been fun these last two years since Sue gotten to know you. We sure did have fun kinda year in English class. We kind gave Miss Sonse a hard time that trip to Faribault was quite an experience. I don't think I'll ever forget that. Our little experiment in psychology was kinda funny. I don't think of us concentrated to show you future. I hope you should find things wonderful person.
Carol P.

Sandy,
If it weren't for Sally's, but I'd be same now, I think about this time I think belong in a institution all the Luck in the world
Sally

Well it finally over lots of luck in the future. See some time
Ron

Sandi,
We made it through Shan's lecture, & must have learned something. Hope you have fun over the summer, & hope the future holds only the best for you. Maybe we you again over the summer or maybe next fall.
Good luck, Mike R.

Sandy,
I don't think I'll ever forget the crazy study hall. It really something
Best of luck to you always
Remember
Holly

1965 AUREAN

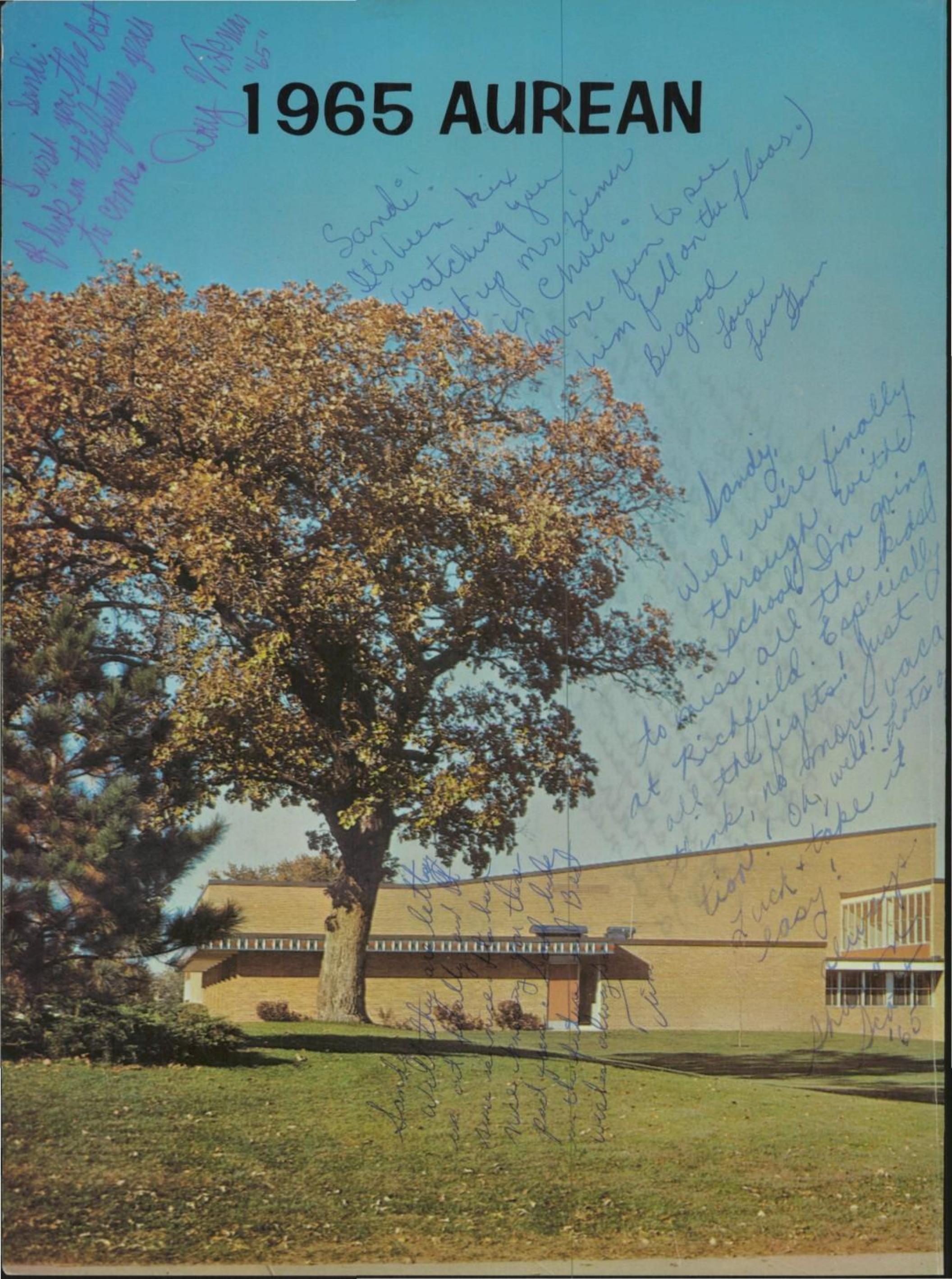

RICHFIELD HIGH SCHOOL

Richfield, Minnesota

Editor's Letter

The 1965 Aurean is dedicated to each of the seniors as a reflection of this year, his "Golden Year". It has been a year of fulfillment and achievement.

This year's seniors finally saw the completion of a ten year building program. With this completion, the school could boast of a new cafeteria, teacher's lounge and lunchroom, library, shop wing, language labs, and various new classrooms.

A decade of progress is completed by the graduation of this year's senior class. Richfield High School, the new school, has become established.

Upon graduation, each individual faces the future confidently, secure in the knowledge that he has acquired a foundation upon which to build a meaningful, happy, and successful life.

Sandy, Lotsa luck to a real sweet kid. Be good & stay sober
Diane E

Sandy, Best of luck always
Kaye

Sandy, Best of luck in the future
Holly

Sandy, Lots of luck after you graduate.
Mick

Sandy - Well we made it. It been great getting to no you - Best of luck next year
Dick Mehus

Sandy, It's been fun getting to know you in English. Best of luck always.
Ann Weaver

- SANDY - It has been a lot of fun in study hall this year. Studying? Lots of happiness in the years to come
Darrell "65

Contents

Academic	12
Seniors	44
Underclassmen	100
Activities	120
Organizations	148
Sports	194
Memories	220
Advertising	234
Senior Activities	250

Its been fun writing on Wally's bus (all his breath just a minute. Now just a minute. His on Portland now maybe I can write. Its been great knowing you this year. Catching the bus together and everything. Good luck with U. of M boy friend and best wishes to a great kid

Always
Jim Johnson

Sandy
Its been fun knowing you in high school. Good luck always on the future and have lots of fun this summer. Remember
Mary Zap

This Is Richfield . . .

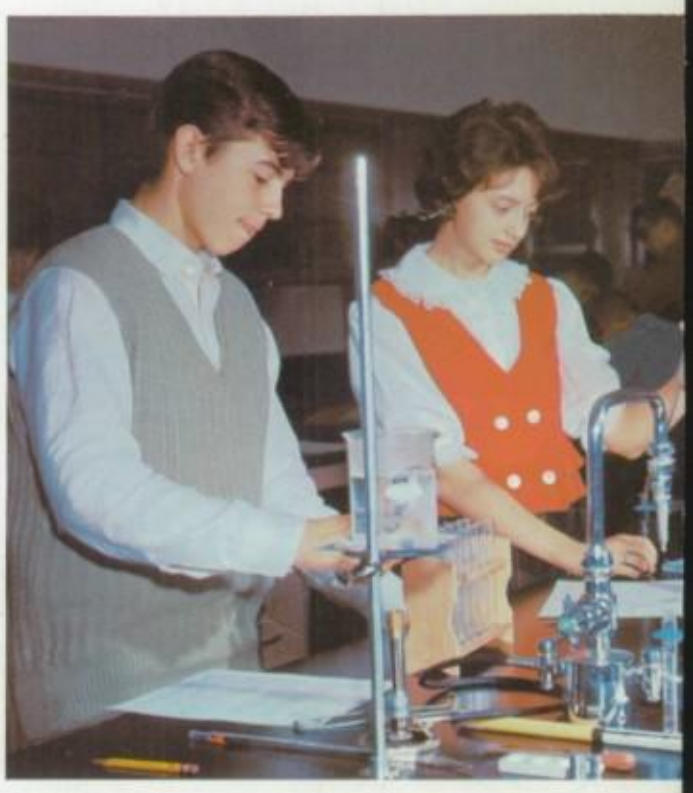

playing . . .
primping . . .
discovering . . .
searching . . .
creating . . .

Sandi
Its been nice getting to know you. Best of luck in the future.
Love
Ya
Jeanette Kirk
"65"

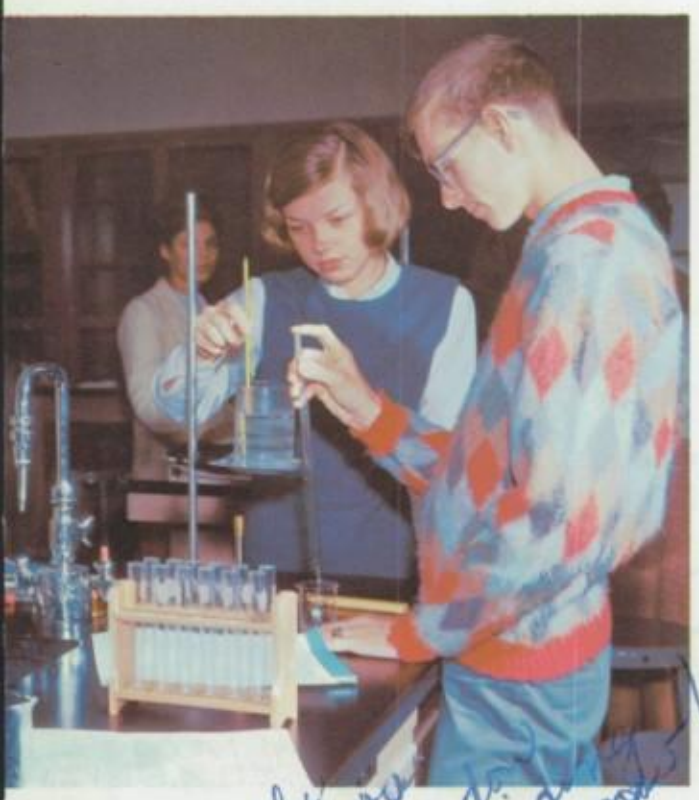

Sandy,
Waiting at the bus stop with you has been fun. Pardon my writing we're riding on the freeway right now!
Lotsa luck -
Sharon

Sandy –
Can you believe that we are finally graduating – It seems like just yesterday we were tromping around Miss Paulsen's P.E. class – We've come a long way – and I hope you've had as much fun as I have
Best of luck in all you do –
Linda Peterson

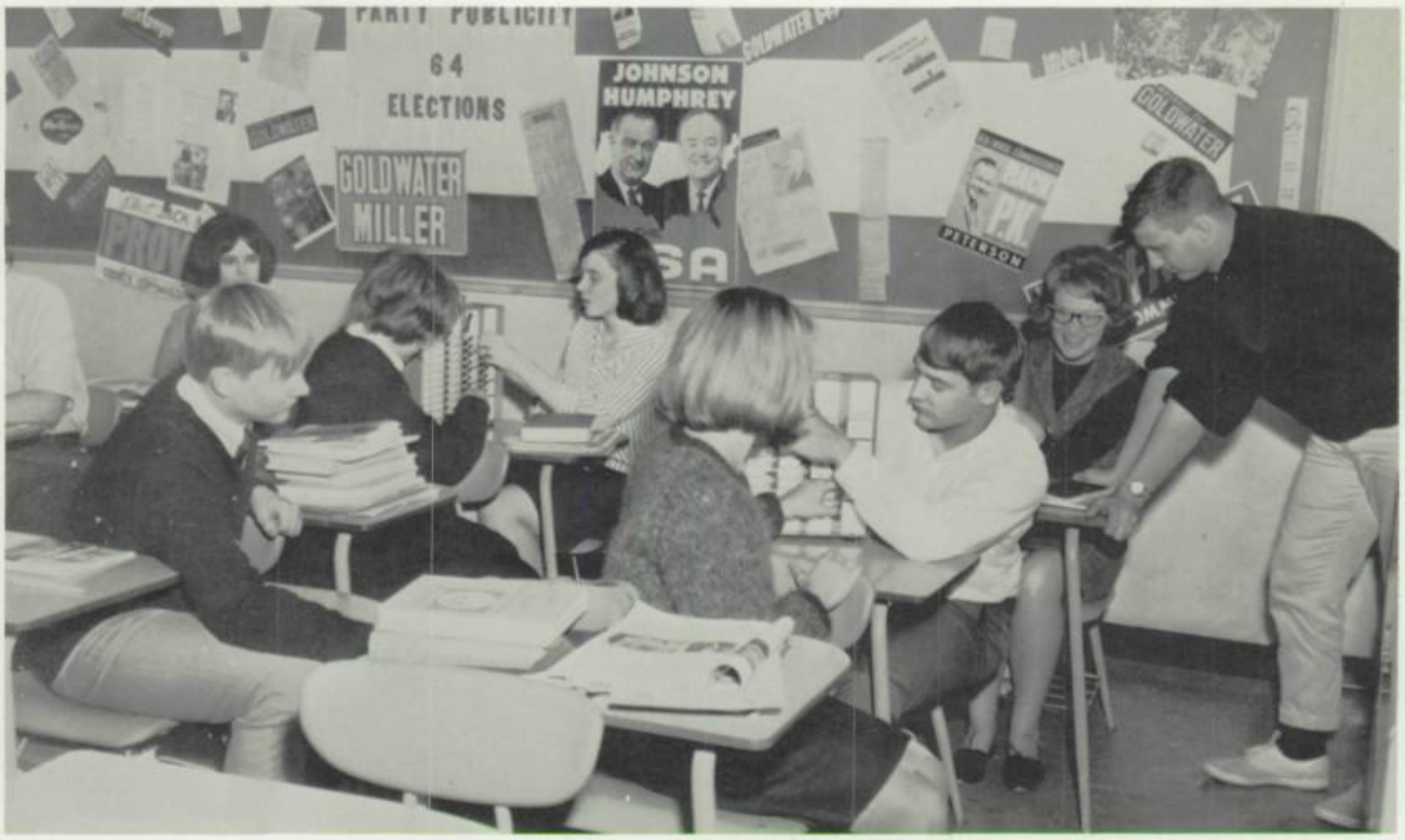

eating . . .
expressing . . .
waiting . . .
socializing . . .
trying . . .
preparing . . .
rushing . . .

Sandy [illegible] for a long [illegible]
Spent [illegible] hope it's not [illegible]
back [illegible] time. It has been fun [illegible]
time. It has been wish
over. I want to wish
I want the best of everything
you the best of future
thing in Ix future it!
You deserve it!
Love and Kindness
Robert

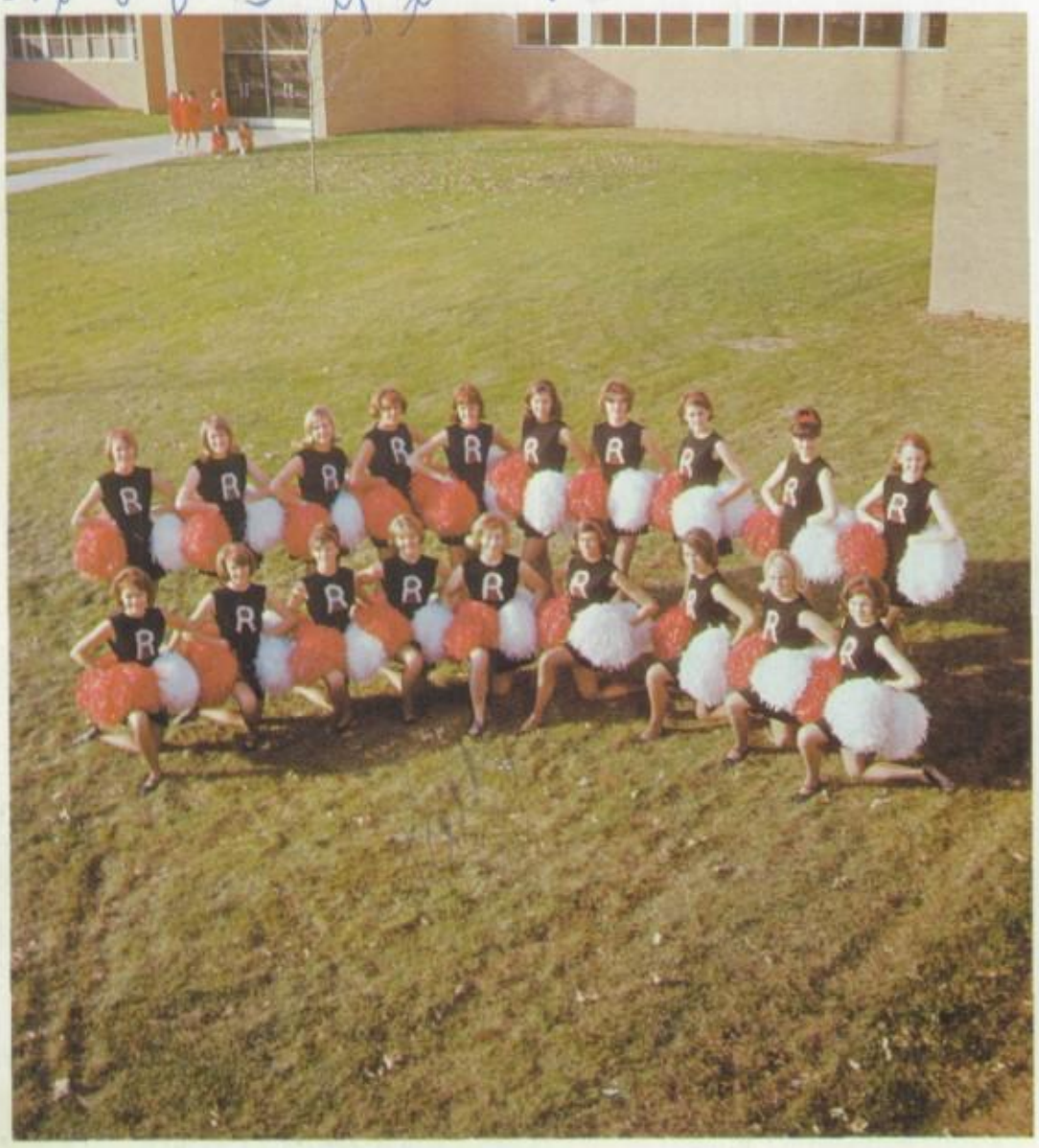

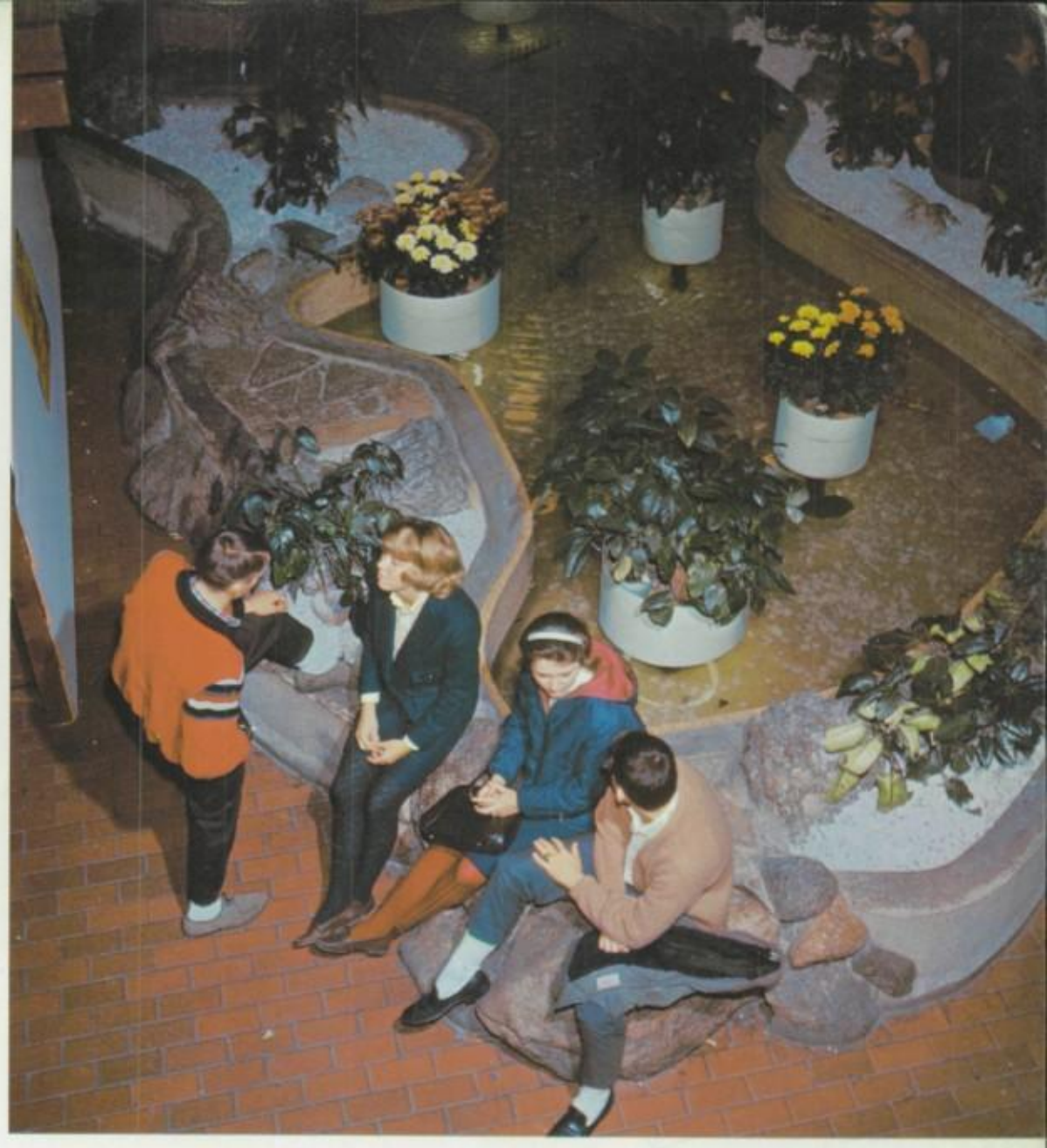

escaping . . .
practicing . . .
developing . . .
relaxing . . .
gathering . . .
pondering . . .
living.

"We live under the shadow of a gigantic question mark. Who are we? Where do we come from? Whither are we bound?"

The Story of Mankind
Hendrik Willem Van Loon

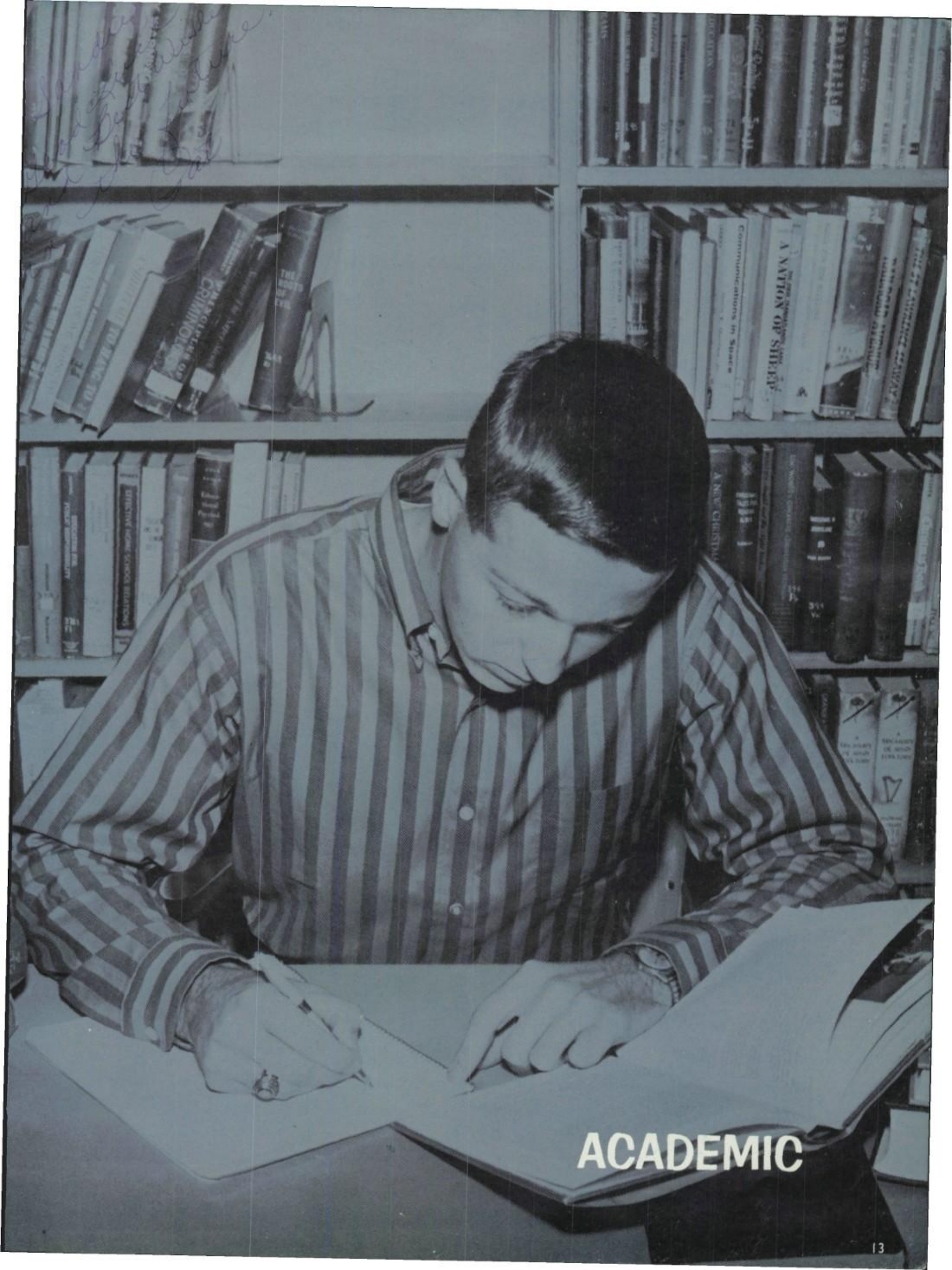

ACADEMIC

Superintendent
Mr. Carlton Lytle

Sorry I guess I was a little late, but I guess that's ok. I wish you best of luck in the coming years. Always be good. We have had a lot of fun together so never change. I hope you and Chuck always stay together you make a great pair.
Best friends
Butch

The Administration

Mr. Lytle confers with his secretaries, Mrs. Ruth Weaver and Mrs. Dorothy Ramaker.

Director of Secondary Education
Mr. Harold Rasmussen

THE SCHOOL BOARD
Mr. Richard Carlson, Mr. Richard Everson, Mr. Robert Gunderson, Mr. Lorin Gasterland, Mr. Kenneth Forsland, Mr. Albert Mayer.

Mr. Clair Bartosh
Principal

Mr. Alfred Krinke
Assistant Principal

Mr. Gene Olive
Attendance Officer

OFFICE STAFF

Martha Haugen, Esther Grabar, Shirley Fredrickson, Judy Stinar, Lola Augustine, Alice Jensen.

Mr. Fred Gilbert, Miss Mabel Frankenstein, Mr. Robert Christianson, Miss LaVonne Wessman, Mr. Larry Stewart, Miss Agnes Danzl, Mr. Robert Boyd.
COUNSELORS

Nurse
Mrs. Adelaide Kelley

Marge Carlson, Francis Vail, ZoAnn Palmer.
LIBRARIANS

There must be another way to wind a top.

The aroma of delicious foods and the hum of sewing machines were characteristic of the home economics classes this year.

These future homemakers were kept busy learning about, preparing, and eating food. Both minds and stomachs were full of nutrition. Units of study were meal planning, food preparation, and nutrition. Demonstrations on household appliances also were given.

Along with child care, family relations and infant care, clothing took a good share of the girls' time. They learned how to choose colors and fabrics best suited for themselves, coordinate their wardrobes, and sew their own clothing.

Girls this year could choose from Home Economics Survey, General Home Economics, Advanced Foods, and Advanced Clothing.

Best wishes, Dardi,
Mrs L.C. Thoreson

Miss Marla Jackson, Miss Rose Marie Mickelson, Mrs. Julie Thoreson, Miss Karen Horky.

Don't tell my students that I had to restitch this.

Sandy
I've really
enjoyed being
with you in choir.
I hope you have fun
after you graduate.
Luck to you always.
Jeanne.

I can press 500 pounds.

Home Economics

Tell me I can't pray in school.

Maybe I could sew my crown on.

Boy, this milk will foul them up!

Well, that's one way to trim your nails.

Through the Industrial Arts Department the student is acquainted with some of the skills necessary in his chosen field. The Industrial Arts Department at Richfield includes six major areas of study: graphic arts, electricity, architectural drawing, mechanical drawing, metals, and woodworking.

The Industrial Arts shops are equipped with the most modern training devices available. The boys in each class have the opportunity to gain practical experience working with such equipment as milling machines, offset presses, lathes, electronic gear, and a host of others.

To the right is on—to the left is off.

Mr. Warren Wheaton, Mr. Donald Johnson, Mr. Oliver Agerlie, Mr. Grant Locke, Mr. Lloyd Grandprey, Mr. Bernard Olsen. Mr. Alden Stoesz.

How are you fixed for blades?

Industrial Arts

Come in, Barry, come in.

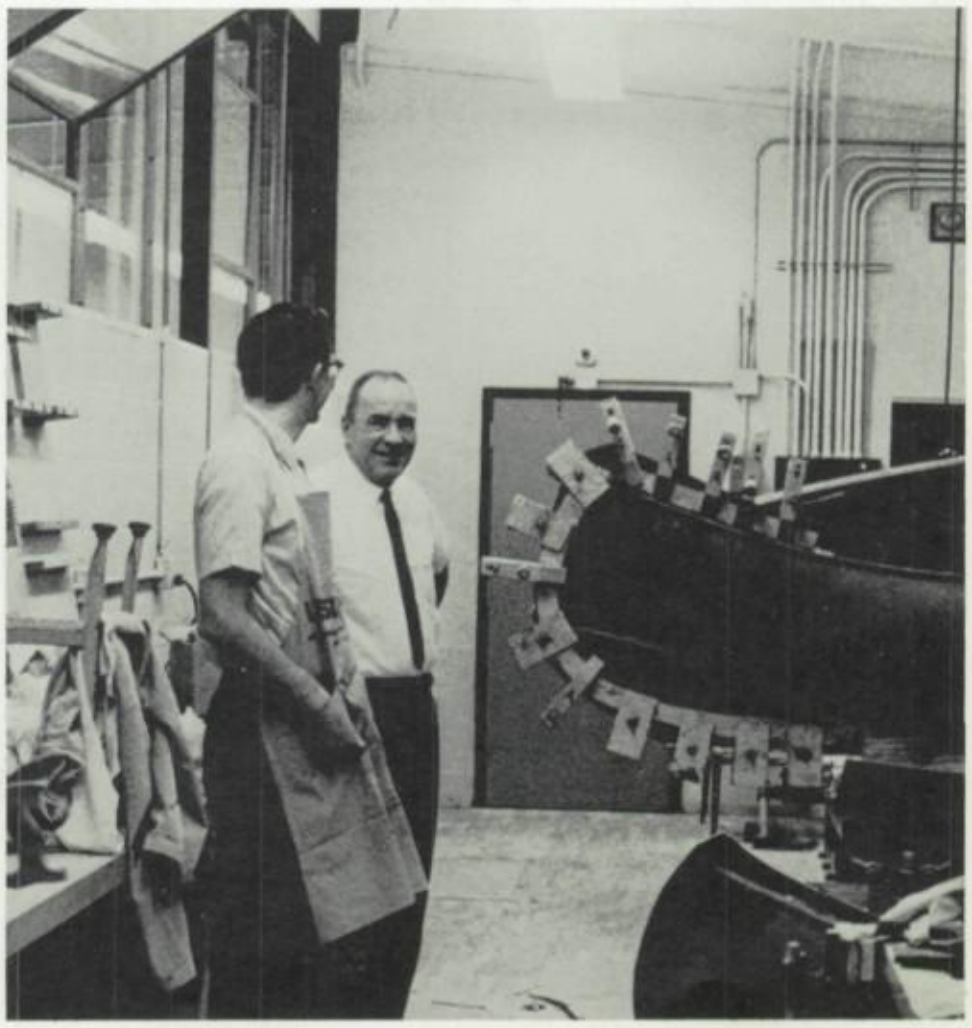

An Icebreaker?

Sandy, Best wishes and much future happiness. Lohse

Miss Carol Lohse, Miss Joan Larson, Mrs. Ruth Skanse, Miss Karen Nelson, Mr. James Hare, Mr. Harold Webster, Miss Colleen Nilan, Miss Kay Jurgenson.

Would you smile if your furniture had been repossessed?

Standing: Mrs. Lucille Duggan, Miss Karen Oksendahl, Mrs. Joyce Schwartz. *Seated:* Miss Mary Marquardt, Mrs. Shirley Ruble, Mrs. Susan McKnight, Mrs. Lois Schatschneider.

I think we should ask for a bigger office!

Sandy, Study Hall and 6th hour too — you've certainly had your share of listening to me this year & you've certainly helped "perk up" our 6th hr at the end of the day. Best wishes for a successful future. Sincerely, Miss Danielson

Language Arts

They don't make these walls like they used to.

Miss Mary Jo Danielson, Mrs. Carolyn Atkin, Mrs. Sonja Anderson, Miss Nina Obrestad, Mrs. Lillian Ford, Mrs. Joyce Henrickson.

Is it true blonds have more fun?

English courses we got to take makes up only a bit of the many in this department. The object of the required English courses are to learn the kids to talk and write good. Lots of other ones have been made to encourage the growing of special interests. So we got speech, drama, debate, journalism, world literature, and creative writing too!

Mr. Richard Fawcett, Mr. James Seeden, Mr. Frank Curry.
Now, if you boys can't behave . . .

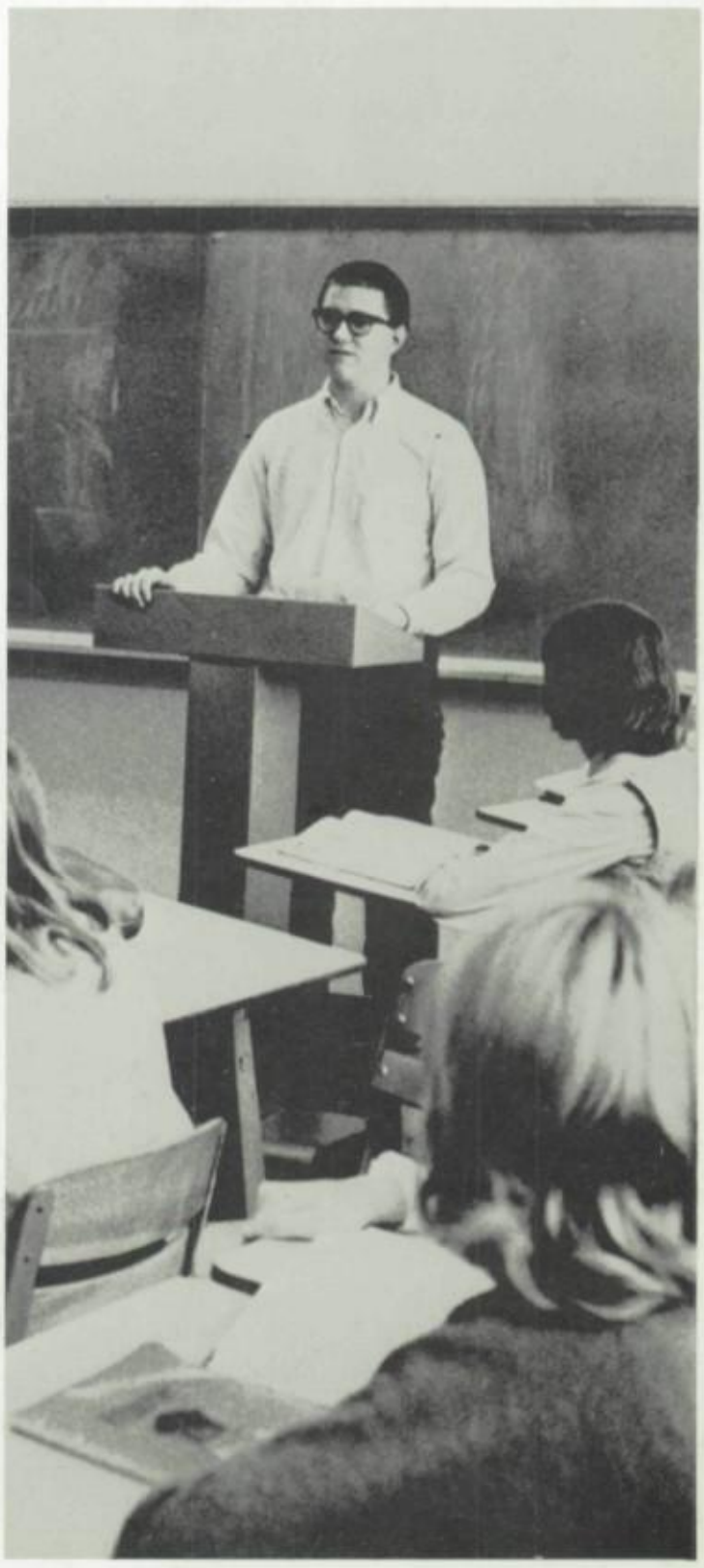

Well, I didn't have anything prepared.

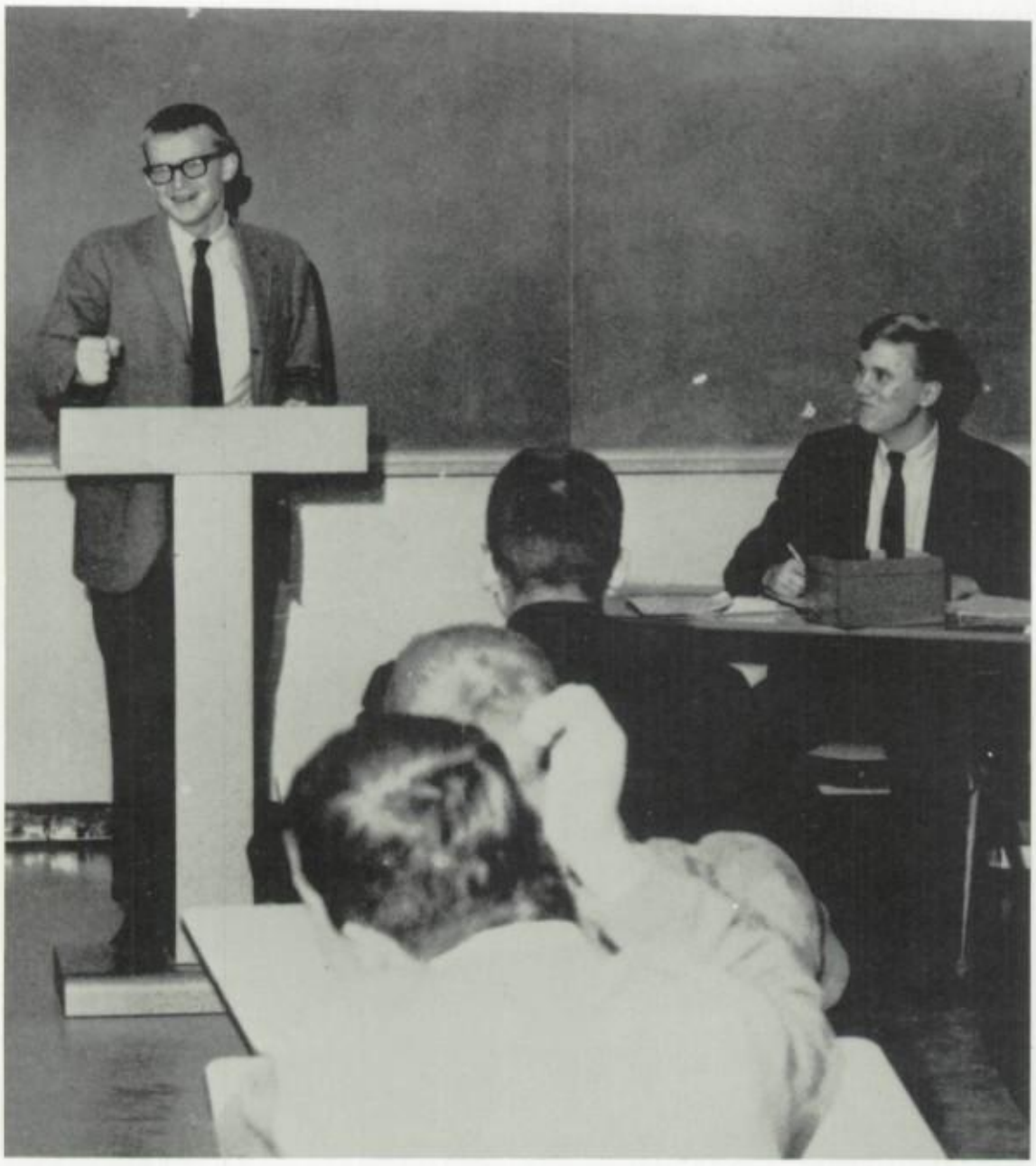

If I can just get that flea out of my hair . . .

I don't like the way he writes.

I spy!

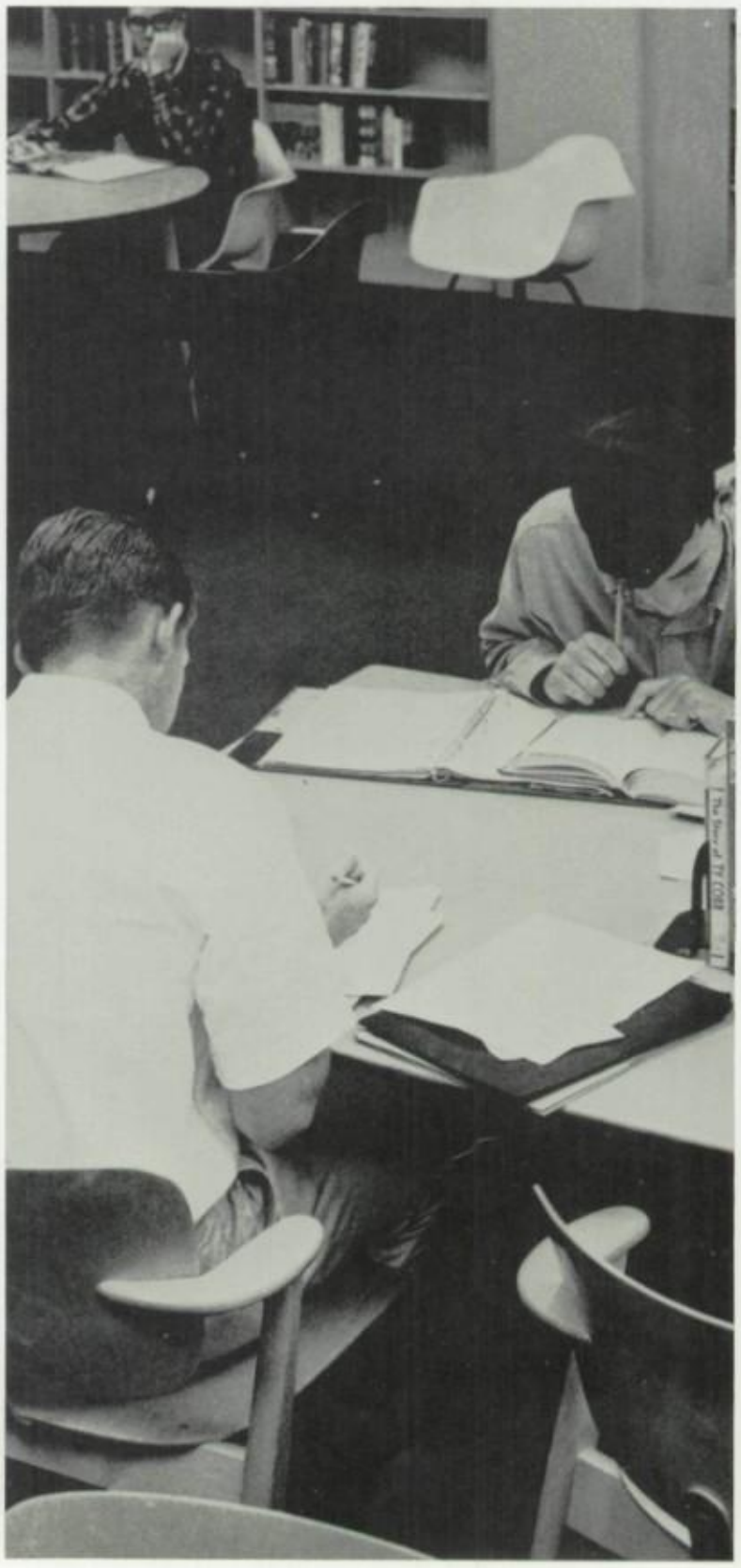

(Uh . . . well . . . uh . . . I . . . uh . . .)

Science

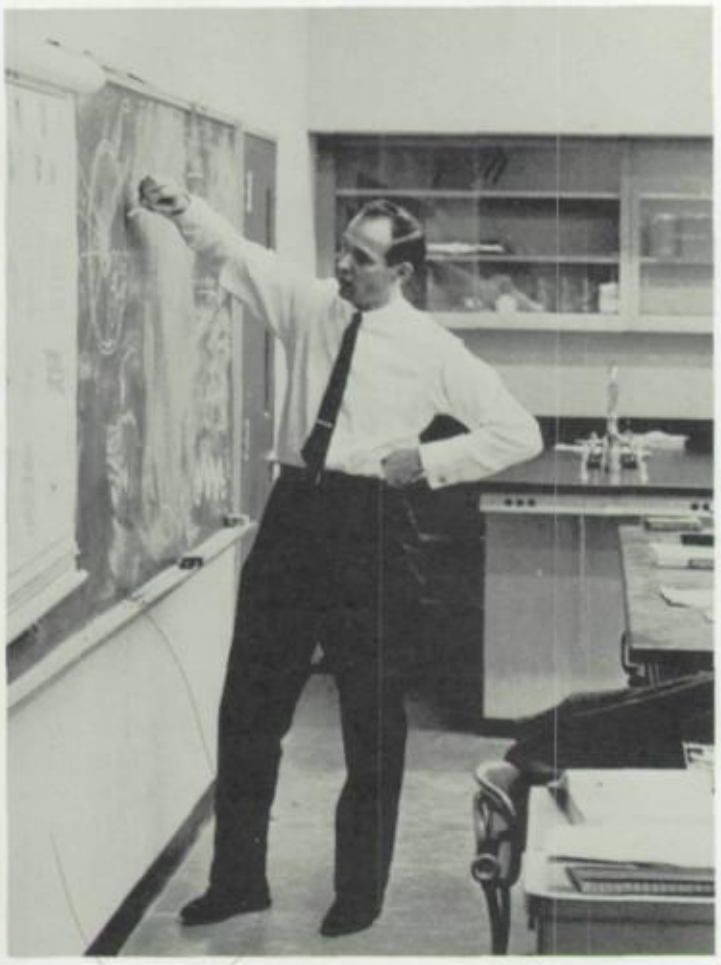

'Round and 'round it goes, where it stops nobody knows.

"Do you think mouth-to-mouth resuscitation will work?"

Biology

Mr. John Oberstar, Mr. Floyd Nordland, Mr. Keith Leiseth, Mr. Howard Nornes, Mr. Joseph Michel, Mr. George Johnson, Mr. Donovan Klausen.

The Magnificent Seven

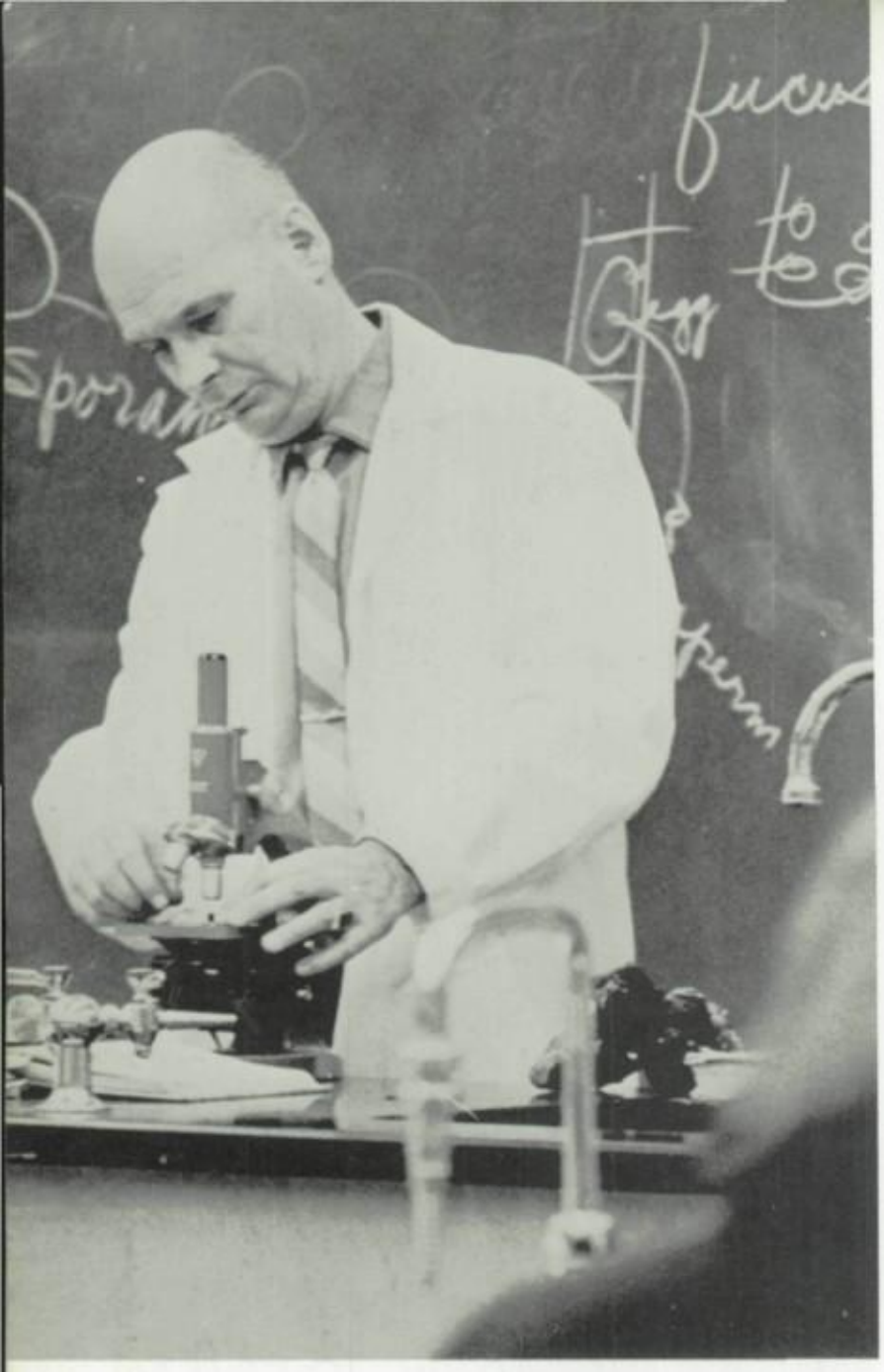

I knew I shouldn't have dropped my glasses!

Serious Sam the Measuring Man.

The Richfield Science Department offers many opportunities to its students. Biology is required for sophomores. This year many more have been able to participate in the BSCS program because of additional teachers and team teaching rooms. Many juniors and seniors take the excellent courses offered in chemistry and physics. Those students especially interested may take a second year of chemistry or biology and may be given the opportunity for independent study.

We at RHS can be proud of the modern and complete science department. New and modern textbooks and experimental study and teaching programs are used for the best possible education of the student. Opportunities for laboratory experience are also diverse and provide the students with a realistic view of what they are learning.

Chemistry

Mr. John Brown, Mr. Henry Heikkinen, Mr. Ralph Schwichtenberg, Mr. John Konrad.

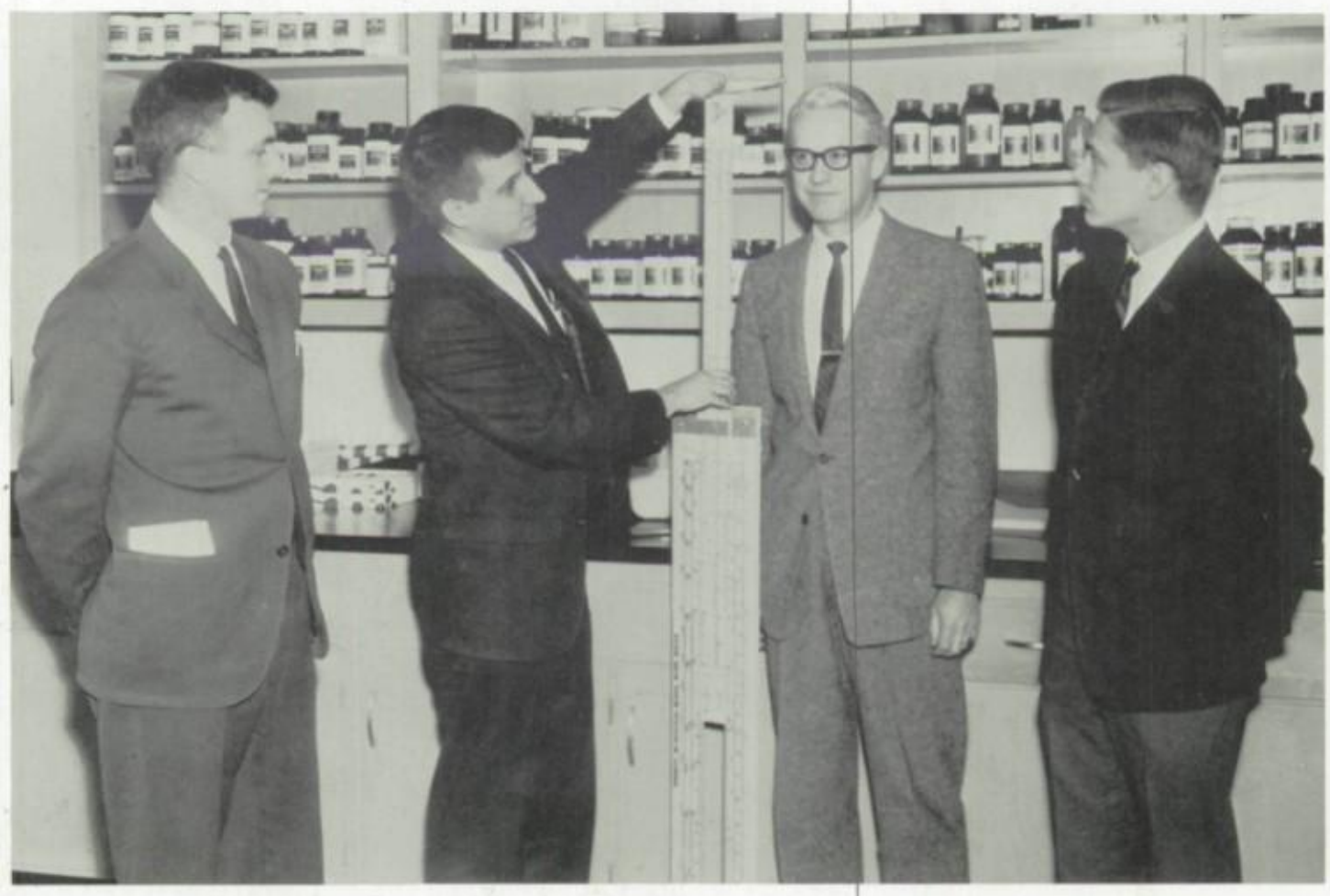

Doesn't it make you feel like a Lilliputian?

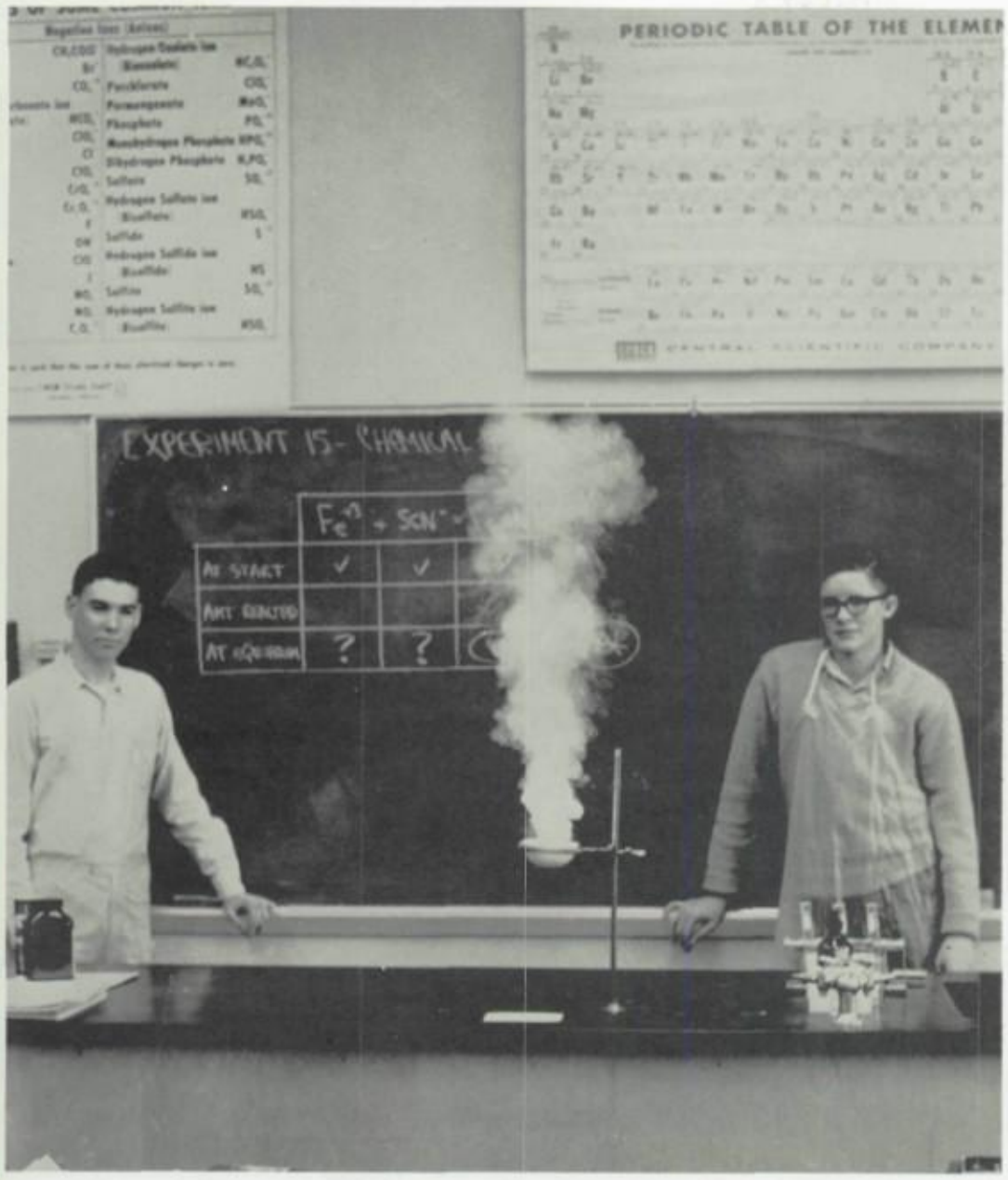

What now!?!?

10.14068372 more drops will do it.

Physics

I think it needs a little salt.
Mr. Lloyd Fezler and Mr. Duane Femrite.

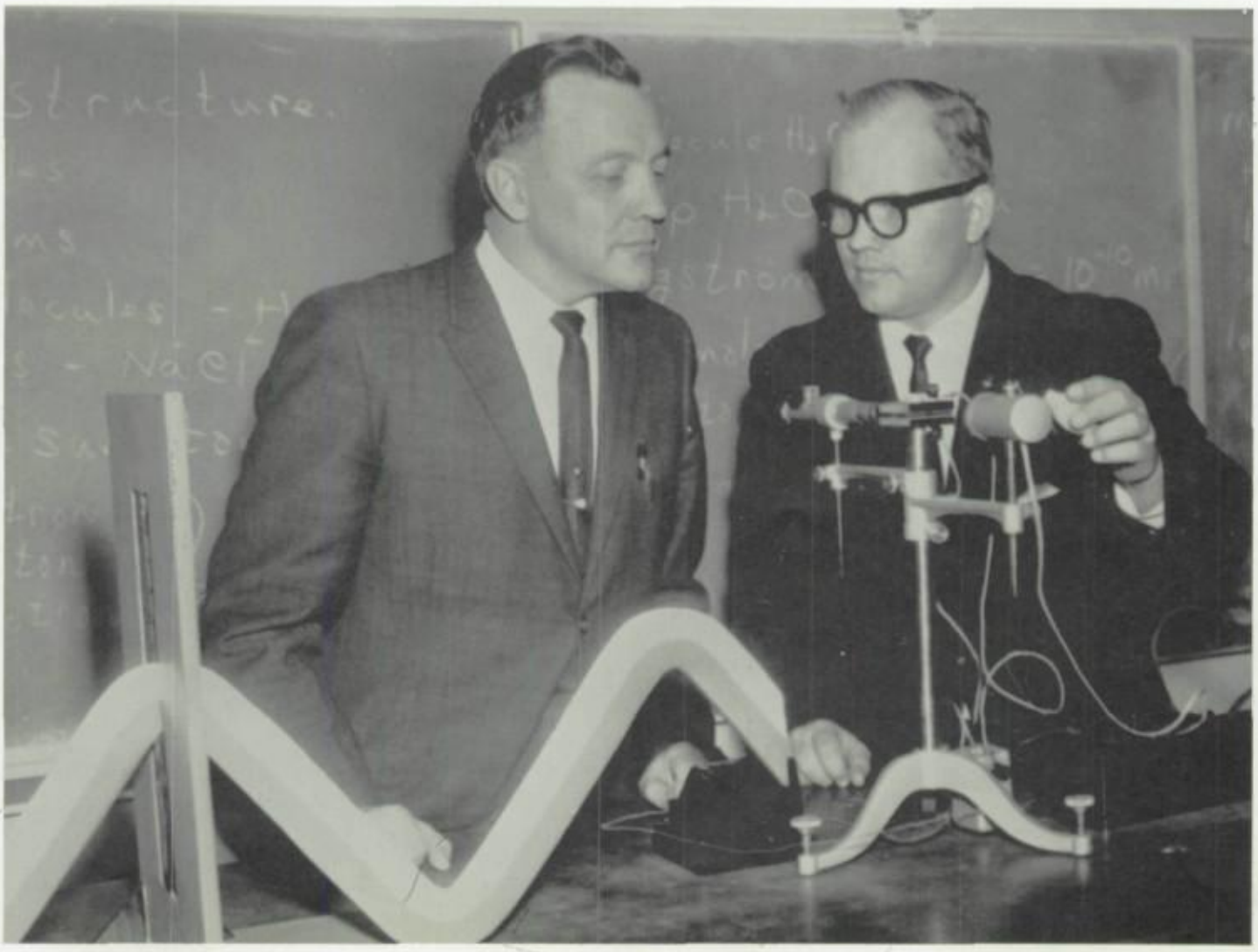

I knew what it was a minute ago.

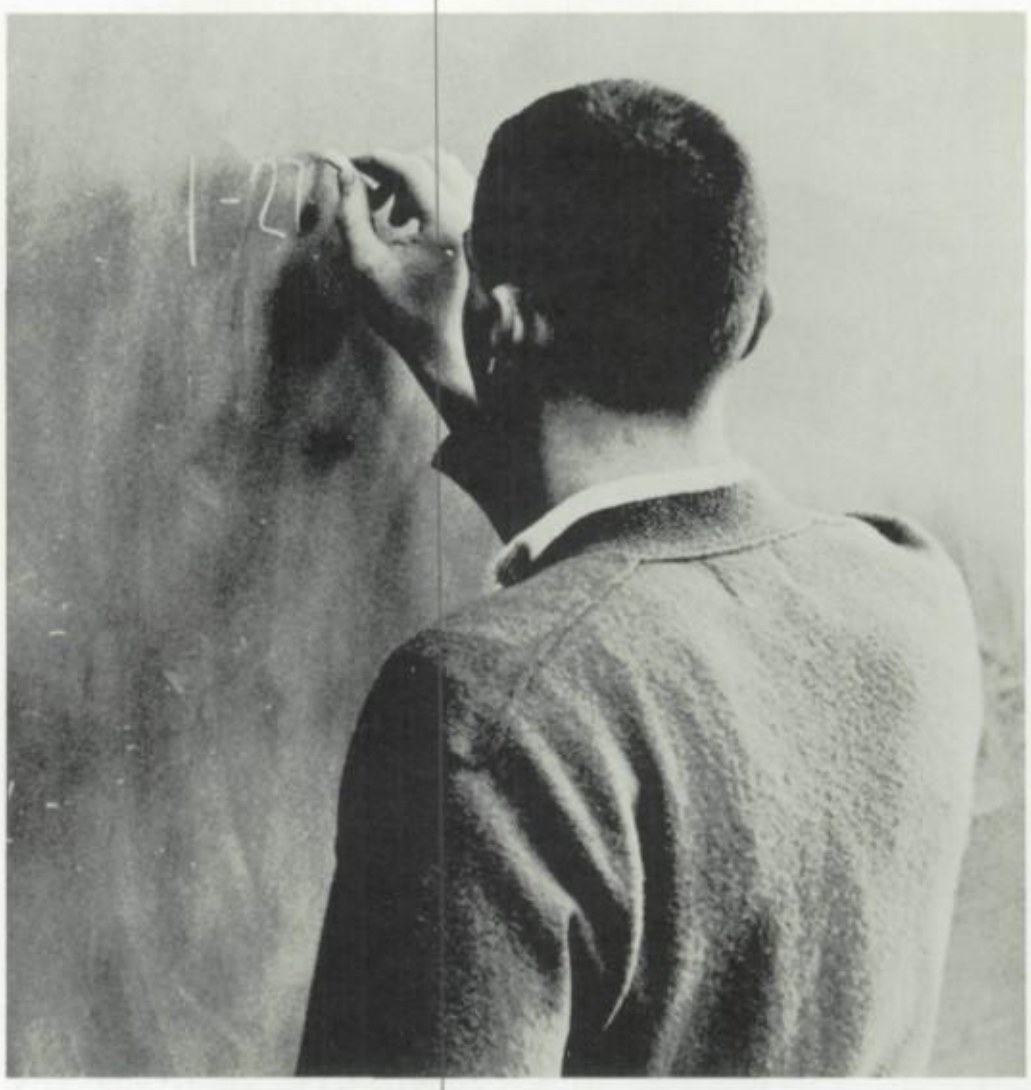

Now THIS is a blackboard.

You think you're pretty smart, don't you?

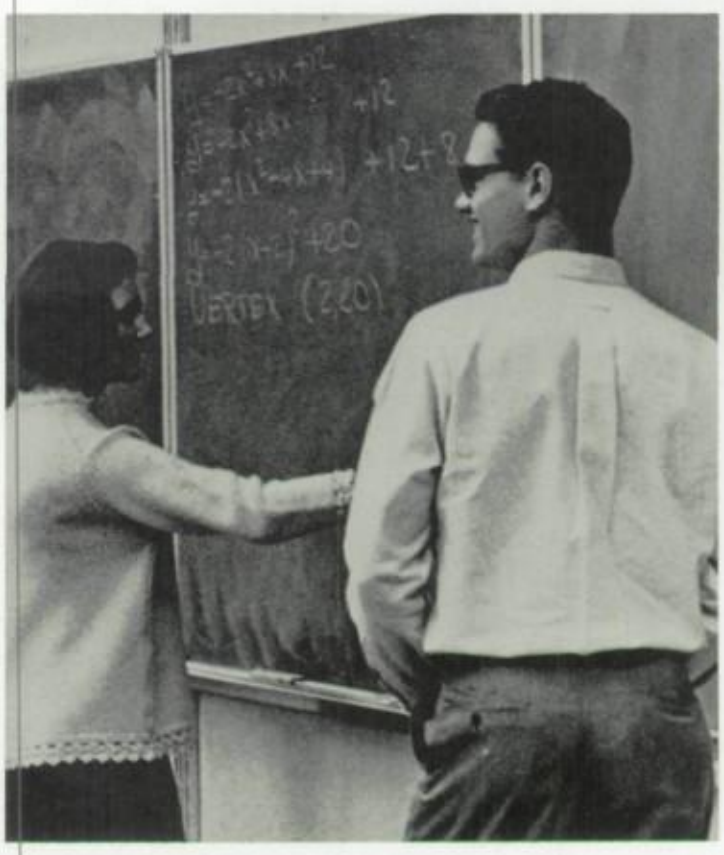

The Math Department provides several levels of education for people with different goals in mind. For those planning to major in one of the sciences or mathematics there is the three year program of accelerated mathematics. There are courses offered in plane and solid geometry, algebra, and trigonometry, for those students wishing for a solid basis in mathematics. For those who want only a little background in mathematics, secondary math is offered.

Back row: l to r—Mr. Eugene Campbell, Mr. Hubert Hanson, Mr. Lee Covart, Mr. Donald Sanford. *Front row: l to r*—Mr. Kenneth Wesloh, Mr. Gordon Webb, Mr. Robert Nelson, Mr. Stanley Defreese, Mr. Roger Leary, Mr. Miles Miller.

Mathematics

Stop staring!

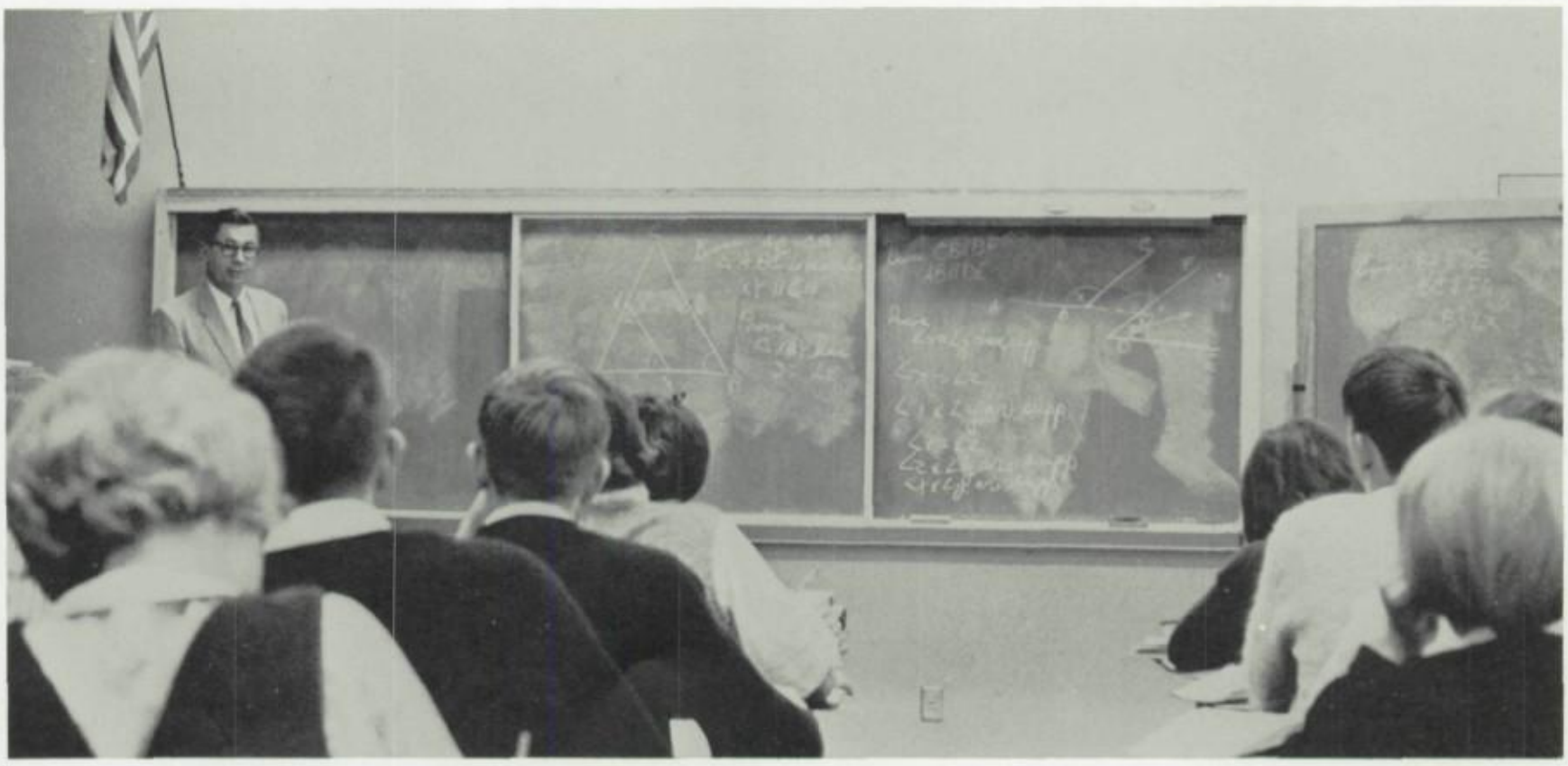

Social

Now, in my right hand I have . . .

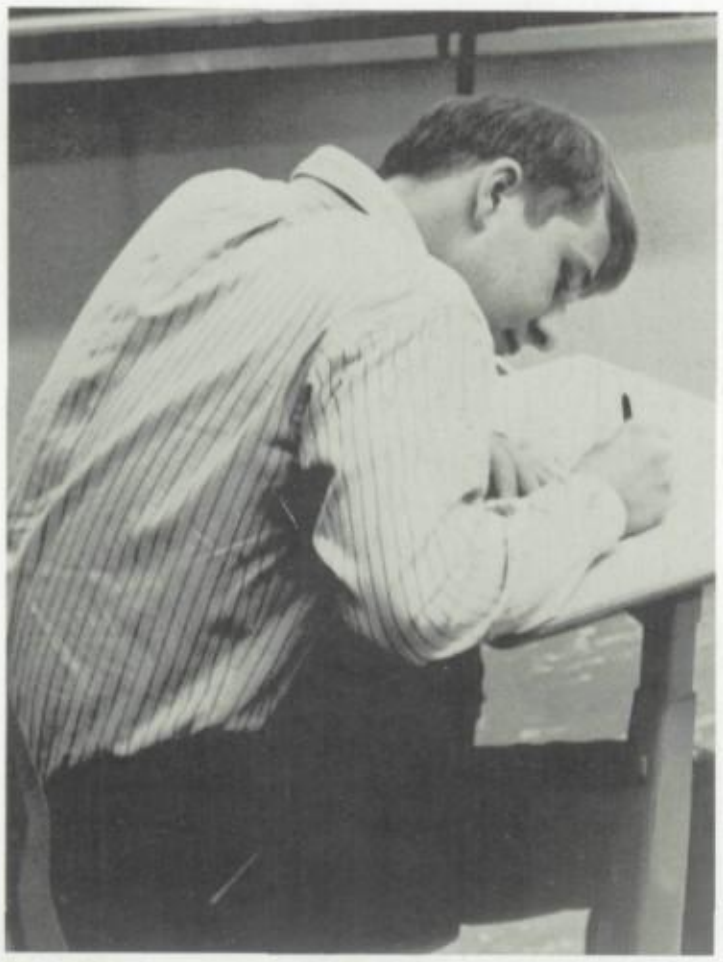

Boy, this sure is fun.

The Social Studies Department at RHS is composed of a wide variety of courses ranging from American history through world history, social problems, psychology, and world affairs.

The American history courses give the sophomore student an insight into his American heritage. Juniors, meanwhile, get a general view of the history of the world, while the seniors receive basic instruction in the economic principles of the U.S. in their social problems classes

The psychology and world affairs classes at RHS enable the student to see the reasoning and motivations behind the actions of our world leaders today.

It sort of gives a shadowy effect.

Studies

Twelfth grade teachers. *L to R*—Miss Doris Frank, Mr. Leonard Beilke, Mr. Lowell Larson, Mr. James Sheehan, Mr. Richard Maas, Mr. Ernest Komatar, Mr. Vernon Skari, Miss Eloyce McGillivary.

Eleventh grade teachers. *L to R*—Mr. Earl Kolke, Miss Mary Leahy, Miss Helen Baune, Mr. Allyn Lillestol, Mr. Howard Burtness, Mr. Harold Ahlbom, Mr. John Haddorf, Mr. James Carlson.

Tenth grade teachers. *L to R*—Mr. Darrell Doss, Mr. Ben Pederson, Mr. Mark Thorsell, Mr. Waldo Larson. (not pictured—Mr. Al Juengling)

Spanish

Pilot to tower, "I have two sick passengers!"
Mr. Robert Brett, Miss Marjorie Edberg, Mr. Ray Saxton.

French

A four member French department?
Mr. Richard Bouchard, Mrs. Judith Colby, Mrs. Charlotte Riddle.

French, German, Latin, and Spanish are the four foreign languages taught at Richfield.

These languages are brought to life for students through the use of language labs, recordings, films, and dialogues. A favorite activity with the students is singing.

Again this year, the Spanish students will be offered a summer study trip to Mexico, at their own expense. Those who do go on the trip spend six weeks studying Spanish in Mexico, for which they receive a full year's language credit.

Other related activities for language students are the extra-curricular clubs that each language offers. Memberships are open to any student taking the specified language.

Foreign Languages

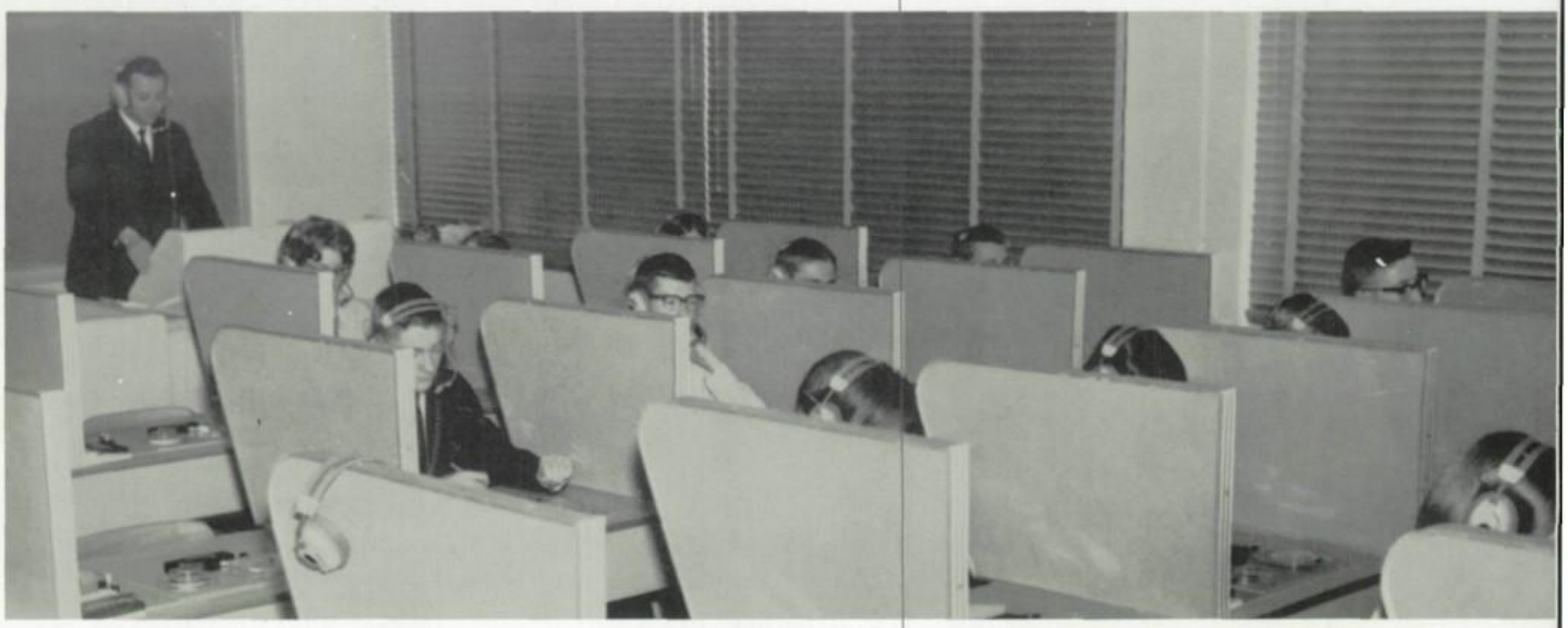

Testing: ein, zwei, drei.

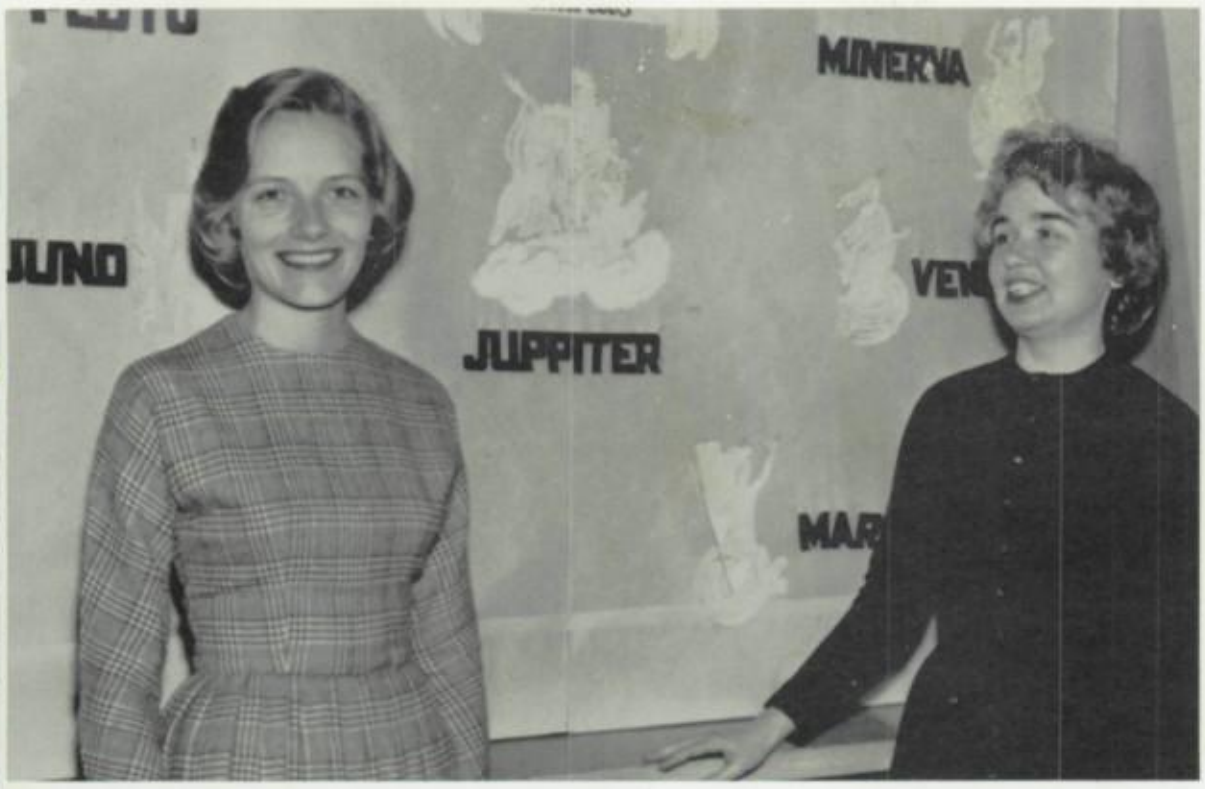

Miss Karen Fretheim and Miss Mary Leahy.
Roman Gods?

Latin

This is how we used to do it in the Hitler Jugend.

German

Button, button who's got the button?

Mr. Ray Saxton, Mrs. Charlotte Riddle, Mr. Rudolf Martignacco.

The brownies we made last week were better.

Art

Art teachers: Mr. Wallace Houts, Mr. Thomas Libby, Mr. James Marcell.

This year RHS students have displayed many of their talents in our showcases and on our bulletin boards. The Art Department gives Richfield students an opportunity to design and produce their creative ideas.

The four art courses offered are: Art I, concerned with handling art materials, Art II, a painting and sculpture course, Art III, concentrating on commercial art, and Art IV, a course on studio work.

RHS students also contribute their works for display in various art shows such as the annual Suburban Art League show at Southdale.

How about color instead of black and white?

Boy! What a forgery!

The shortest distance between two points is a straight line.

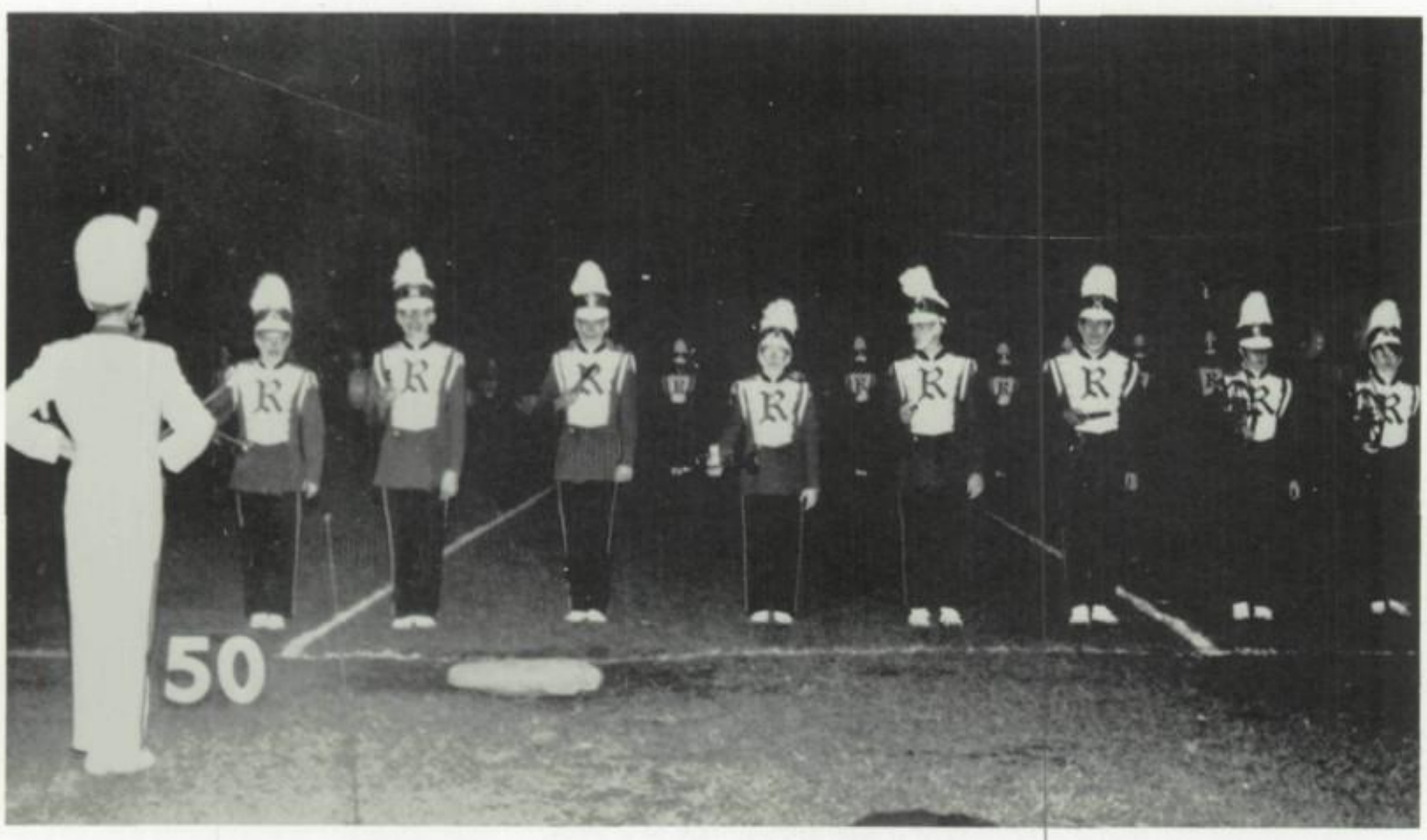

Aren't they supposed to applaud or something?

Music

PRACTICE!!!
Mr. Miles Lundahl, Mrs. Gretchen Thomson, Mr. Charles Ziemer.

Next comes,, "Swing your partner 'round and 'round."

The Junior-Senior and Sophomore bands, under the direction of Miles Lundahl, have had a busy year. Both bands presented winter and spring concerts, and the combined efforts of both bands provided us with a wonderful Homecoming half-time show. One of the major accomplishments of the marching band was their playing at Metropolitan Stadium. Also, an exchange concert program with Bemidji High School was planned and turned out to be quite a success.

This year several extracurricular bands were active. The basketball and hockey pep bands helped in the general enthusiasm for our fine teams at the games. The swing band provided much entertainment on several different occasions, such as the variety show. Newly-formed this year, the concert band included the top members of the Junior-Senior band who performed at concerts. All bands led the music at our pepfests.

The choir was divided into two sections this year—the Girls' Glee Club, consisting of forty members, and the Mixed Chorus, made up of eighty-six members. Under the leadership of Mr. Ziemer, these groups provided entertainment at various concerts throughout the year.

The orchestra this year boasted a membership of nine. This all-string group has given concerts and has participated in other activities, under their director, Mrs. Thompson.

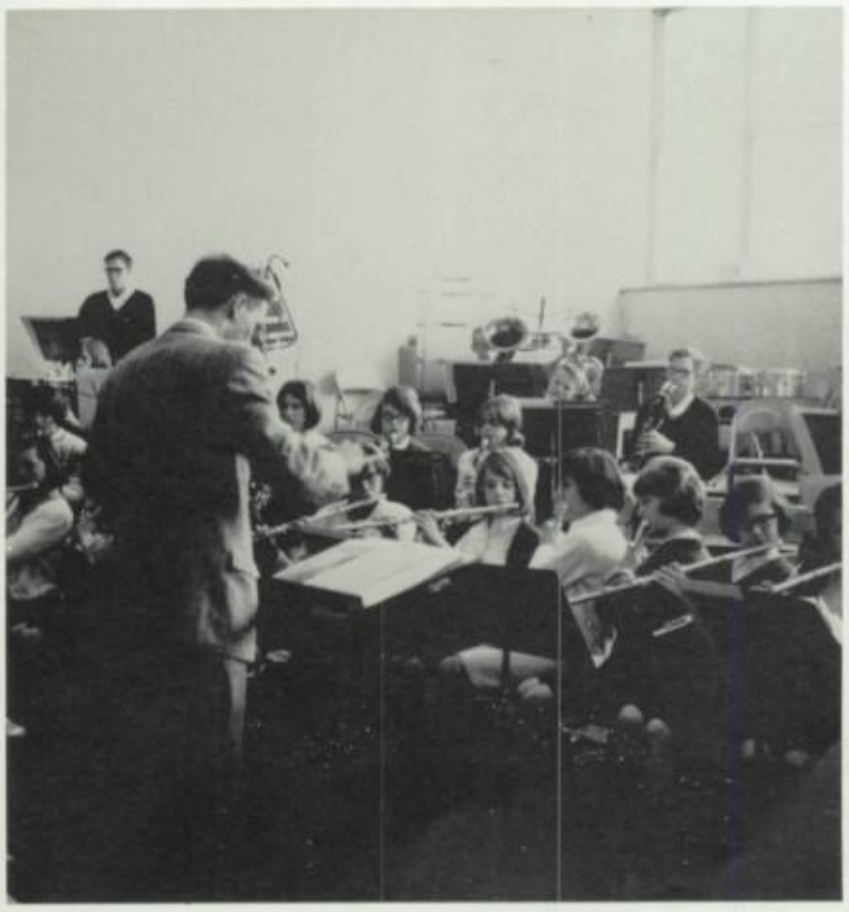

A 1 and a 2 and a 3 . . .

Trumpet Fanfare

The Senior Ball?

Now how do I get DOWN?

Okay who's got the ball?

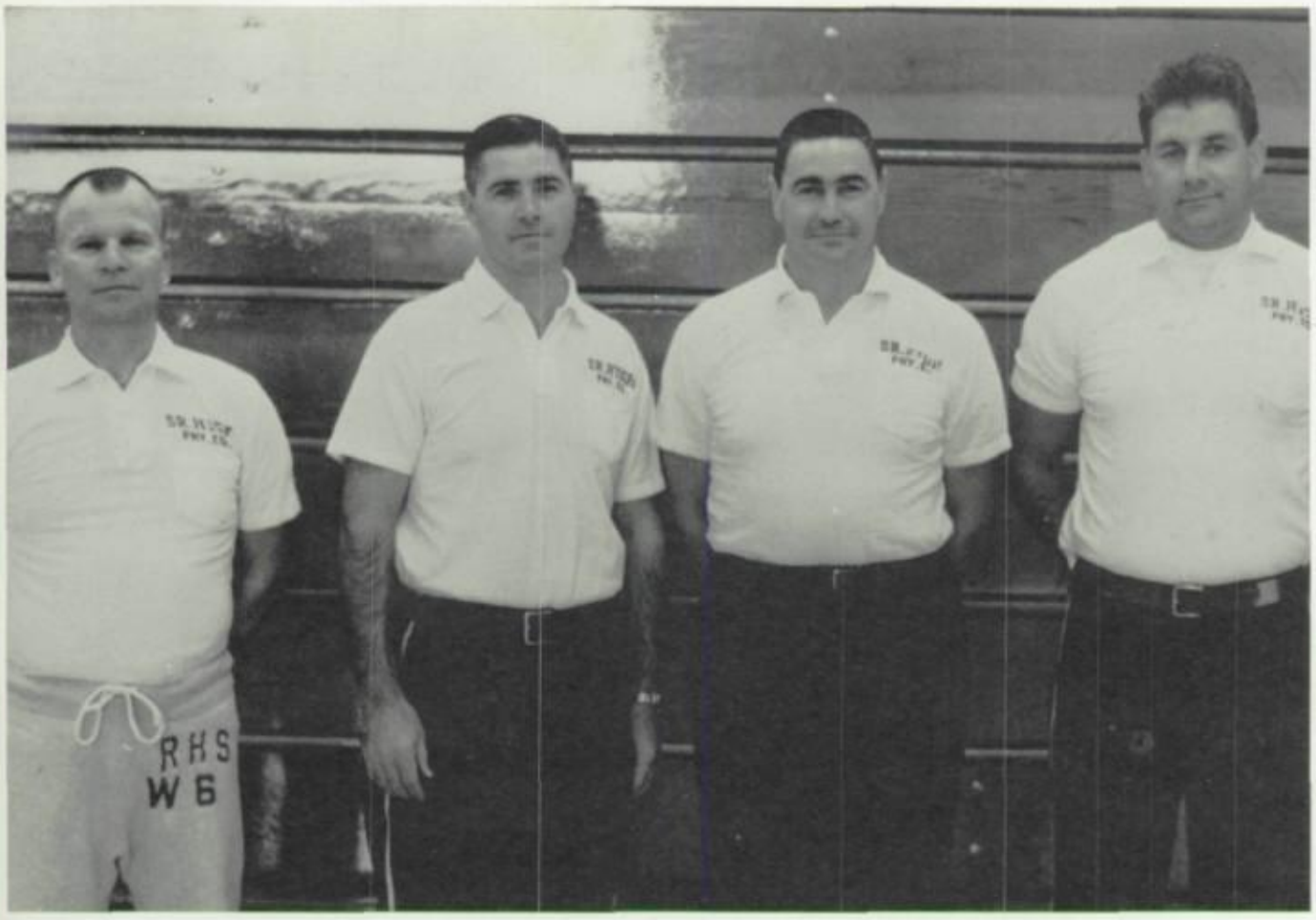

Boy's physical education teachers. *Left to right*—Mr. Archie Ward, Mr. Vance Crosby, Mr. Robert Collison, Mr. Glen Young.

Physical Education

The Physical Education Department has the job of promoting health through exercise and education. Sophomores are required to take physical education, and there is an elective program for juniors and seniors. Both programs emphasize developing skills and good sportsmanship. The health classes are concerned with education in the basics of first aid, hygiene, and general health.

Girl's physical education teachers. *Left to right*—Miss Velma Teichroew, Mrs. Dorothy Haugen, Miss Nona Paulson, Miss Marie Rantenan.

Business education teachers *l to r—Sitting*—Miss Carolyn Johnson, Mr. Richard Johnson, Mr. Frank Jordan, Mrs. Norma Bittner, Mr. Jack Campbell, Mrs. Dorthy Britz, Miss Shirley Hanson, Mr. Glenn Cleveland, Mrs. Sally Engleson, Miss Ruth Dittes.

An extensive course of studies is open to the student at RHS through the exceptionally broad-based business department.

Students interested in accounting may take bookkeeping, where the preparation of financial statements, income tax forms, and various other business forms is taught.

Girls interested in secretarial work may enroll in shorthand, typing, and office practice. These courses help the student acquire speed and precision in carrying out various office routines.

Other courses offered in the department are personal typing, notehand, business law, consumer problems, and salesmanship.

Sandy,
Seeing as I haven't seen you for ages, I guess I should see you more often. It was awfully nice to have you in my Salesmanship class. I'm also glad I got to know you. It's really been fun.
Hope I see you this summer.
Be good.
Love
Barbe

Business

I've been framed!

I wonder if praying will help?

Smile, you're on Candid Camera.

Ready, Set, Go!

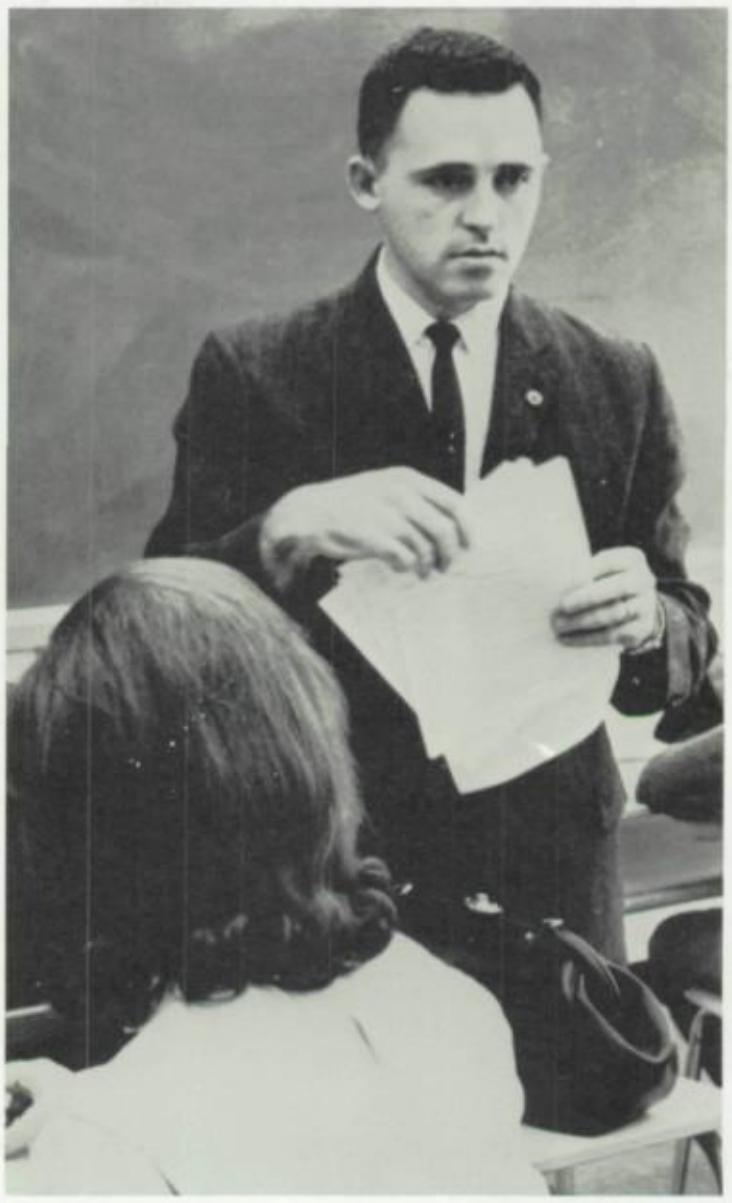

Education

Okay, now who wrote this note?

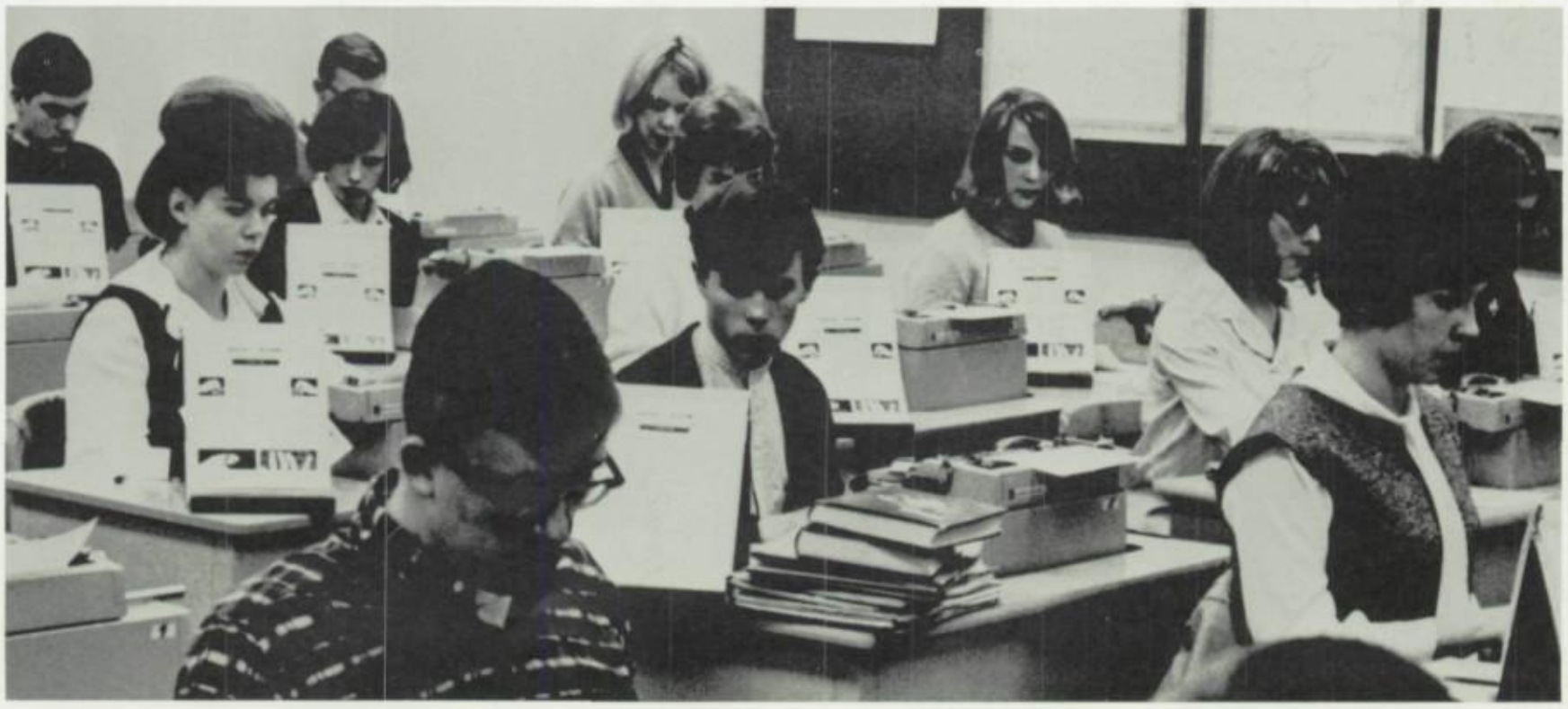

And that's not all . . .

Busy Business

Good Luck
Sandy
Margaret Jorgenson

Now, where are those keys?

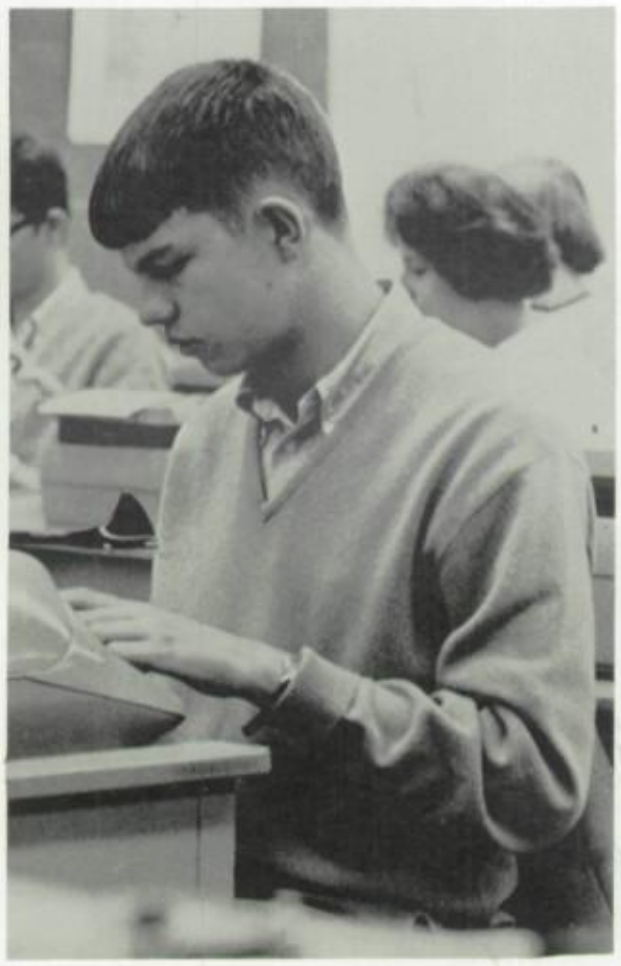

Typing is fun, typing is fun . . .

Those Who Serve us

We find the defendant . . . guilty!

Left to right—L. Willard, J. Simpson, E. Wood, W. Ashmore, L. Konok, N. Lee, G. Bauman, E. Wood, L. McGolley, E. Thyr, H. Kwakenat, E. Stoecker.

She was here just a minute ago; now I can't find her.

Left to right—Elaine Steen, Eileen Carlton, Evelyn Fladland, Gertrude Fisher.

Mr. Chairman, corporate profits were down by . . .

D. Allford, E. Rezab, H. Hollenback, K. Benson, L. Larson, B. Anderson, F. Kanduth, J. Willsey, E. Olson.

"Patty-cake, patty-cake, baker's man . . ."

Leona Gilsrud, Betty Quarnstrom, Marion Bucci, Alice Olson, Josephine Hanson, Faye Jacobsen.

"There are many paths to the top of the mountain but the view is always the same."

Chinese Proverb

Sandie,
It's really been great getting to know you this year! Best of luck in all your future dreams & plans!
Pat Knutson
Sandy,
Well I haven't known too long but we will always remember our study hall and the riotous times to had. Best of luck to you in the future
Hi Sandi,
Pschology has been different I'm might add - but fun!! I'm glad we're friends, Sandi! Lots of luck always to you!
Love,
Jan J.
'65
Sandie,
It's been a lot of fun in to both our classes. Try hard your really going to turn out to be a good cook - Never forget your great cream puffs I never ate been great fun about chuck and little problems.
3 est of luck

SENIORS

SENIOR CLASS OFFICERS: Sandy Ahlstrom, Secretary; Al Payne, Treasurer; Carol Pope, Vice-President; Tom McLain, President

Martin Aas
Sandra Ahlstrom
Mary Ainsworth

Sandra Aldridge
Patricia Alexander
David Algren

Allen Almendinger
Lillian Alsip
Thomas Ames

Gregg Amundson
Ardis Anderson
Barbara Anderson

Daryl R. Anderson
Daryl V. Anderson

David R. Anderson
David W. Anderson
Dean Anderson

Douglas Anderson
Elizabeth Anderson
Eloise Anderson

Emily Anderson
Gary F. Anderson
Gary R. Anderson

George Anderson
Joan Anderson
Judith Anderson

Martha Anderson
Mary Jo Anderson
Maynard Anderson

Peter Anderson
Ray Anderson
Robert Anderson

Steve Anderson
Susan Anderson
Thomas Anderson

William Anderson
Nancy Andreotti
Carolyn Andrus

Sandy

Barb

Barbara Anondson
Kathryn Anthonisen
Ann Armstrong

John Aro
Billy Ashmore
Linda Ausley

Mary Bach
John Bailey
Pam Bakke

Diane Baribeau
Todd Barlament
Barbara Bartell

Greg Beall
Cheryl Bean

Dennis Beckman
Dennis Bengston
Ronald Benske

Louise Benson
Thomas Berg
Ted Berggren

Linda Bergman
Trudy Bergren
Penny Bergstrom

Karen Bernard
Gary Berry
Kathryn Bettcher

David Bingea
Pamela Bingham

Barry Bishop
Robert Bishop
Marcia Bixby

Marlys Bjork
James Bjornlie
Barbara Black

Marilyn Black
Linda Blaeser
Susan Blase

Linda Blomberg
Diane Bloomquist
Richard Blomquist

Sandra Bobendrier
Stephen Bock
Thomas Boettcher

John Bolger
Joan Bolmgren
Terrance Borman

Candace Bostad
John Bostrom
Linda Bouchier

Robert Bower
Joel Boxrud
Mary Bremer

Sandra Breth
Dana Broin
Gary Brooks

Kathleen Broscoff
Robert Brown
Steven Brown

Walter Brown
Wayne Brown
Ruth Browning

Linda Bundy
Susan Bunting
Dennis Burda

Sandy. I've known you for about four years and during those years we've been in a few classes but I would have liked to got to know you better. Best of luck in the future. Bob '65

Robert Burgeson
Charles Burns
Garry Busch

Pamela Busch
Linda Busse
Sandra Camp

Bette Caouette
Cheryl Carlson

Cherie

Jim C.

James E. Carlson
James R. Carlson
Loren Carlson

Richard Carlson
Ronald Carlson
Stephen Carlson

Ron

Wayne Carlson
Cliff Carney
Paul Cegla

Linda Chapman
Judith Chase
Howard Chatterton

Thomas Chrest
Gayle Christensen

Robert Christensen
Linda Christian
Earl Christianson

Delbert Church
Fred Clark
Tom Clark

Martha Cleary
Patrick Colford
Vernon Conaway

Colleen Conley
Deirdre Conley
Peter Converse

James Copeland
Gregory Cornell
Michael Cornell

Mary Coron
Diane Cox
Marlyss Craft

James Culley
Dennis Culpepper
Diane Cummins

Amanda Cuthbert
Sally Cutler
Holly Cutter

Nancy Cyr
Carolyn Dahl
Gloria Dahlquist

Wayne Daniel
Steve Davidson
Linda Davis

Thomas Day
Todd Dayon
Patricia DeLay

Mike Denman
Rodney Detzler
Susan Diekman

Linda Djerf
Kenneth Dobson
Leonard Doerfler

Patricia Donaldson
Sara Donnelly
Darrel Dooley

Diane Dowell
Karen Dowell

Gene Drachenberg
Peter Dress
Janet Drill

Kathleen Drilling
Karen Dudley
Phillip Duffy

Berneeta Dunn
Betty Duquenne
Mary Dvorak

Geraldine Ego
Stephen Egsgaard
Eli Eidsmo

Mary Elfstrand
Patrick Elliot

Barbara Elvecrog
Karen Emerson
Ronald Emerson

Roger Emslie
Helen Engebretson
Judy Engebretson

Paul Erhardt
Paul Ericksen
Joyce Erickson

Joan Ericson
Steve Ethier
Susan Evans

Penny Fahlin
Kaye Fiedler
Francis Finley

Robert Fleisher
Nancy Fleming
Michael Flom

Marjory Foltz
Dale Fordahl
Scott Forsberg

Michael Forster
Ronnie Frank
Gary Franson

Lynne Franson
Nancy Fredericks
Bonita Federickson

Byrl Gaertner
Joel Gaertner
Linda Ganfield

Randy Geisler
Marvin Geisness
Charlene Gerdes

Barbara Gibbish
Patricia Gibson
Craig Gilbert

Ruth Ann Gilbertsen
Bruce Gilgen
Wade Giulani

Barbara Glander
Ronald Glaub
Adeline Gnerer

Gerri Grabowski
Gregory Gramstad

Donn Granros
Michael Green
Patricia Greenwood

Eugene Gren
Vee Grenhagen
Judy Grigsby

Jill Grise
Debbie Gronwall
Rita Grummons

Ann Grunditz
Chris Gudal
Gary Gunderson

Stanton Gunderson
John Gunstad

Linda Gustafson
Cheryl Gutzke
John Hafich

Bryan Hagen
Richard Hagen
Kathryn Halberg

Signe Halgren
Michael Hammill
Cheryl Hamsness

Michael Hannon
Dale Hansen
James Raymond Hanson

James Rodney Hanson
Jon Hanson
Linda Hanson

Susan Hanson
Willard Hanson
Linda Harick

Linda Haroldson
Terrance Harrington
Joann Hartman

William Haugan
Terry Haugerud
Greg Hazlett

Gary Heinrich
Stephen Helland
Susan Helleckson

Harley Hellerud
Loren Henry
Dianne Higgin

Marilyn Hill
Hal Hinchliffe
Susan Hjerpe

Linda Hjulberg
Timothy Hjulberg
Merrilyn Hoffman

Janelle Hoglund
Linda Hoglund

Randy Hokenson
Jan Holmdahl
Mary Holmes

Kathleen Holstein
Dianne Holter
Douglas Hornseth

Larry Houg
Robyn Howe
Thomas Howe

Mark Hoye
Douglas Hubbard
Roger Hubred

Carole Huffman
David Hunstad

David Hutchison
Susan Idstrom
Leone Ingebrigtsen

Jean Ingersoll
Alfred Iversen
Linda Iverson

Cheryl Jackson
Donald Jackson
Richard Jackson

Judy James
Janet Jelvick
Ronald Jenneke

Martha Jepson
Sylvia Jesse
Carolyn Johnsen

David Johnson
Diane Johnson
Donald Johnson

Elizabeth Johnson
Gary Johnson
Gene Johnson

Joan Johnson
Mark Johnson
Michael Johnson

Patricia A. Johnson
Patricia L. Johnson
Patricia M. Johnson

Sharon Johnson
Susan Johnson
Susan K. Johnson

Timothy Johnson
Todd Johnson
Virginia Johnson

Sandy

James Johnston
Richard Jokinen
Herbert Karow

Sandy Jim

Gail '65

Gail Kartes
Richard Keepers
Fred Keller

Daniel Kelly
Vanona Kelly
William Kendall

Jan Kennedy
Pamela Kent
Carol Kerich

Jim Kershaw
Nancy Kettleson
Thomas Kierski

Cheryl King
Kathy Kingsriter

Sandy
Kathy

Sandy -
We have had
so many years of
school it seems and
I suppose that will
still have quite a few
but

Sandy
Jeanette

Jeanette Kirkpatrick
Martha Kirkpatrick
Lois Kleven

Mike

Paul Kling
Michael Knapp
Karen Knutson

Patricia Knutson
Kathryn Koehler
Susan Koenig

Kathleen Korell
Lynda Kostelnik
Mark Kovalchuk

Lawrence Kramer
John Kretchmer

Nancy Krogh
Ricky Kruger
Barbara Kruse

Cheryl Kuiper
Shirley Kuntz
James Kunz

Donald Kuppe
Susan Kurth
Linda Laakso

Douglas LaBore
Judith Lake
Marianne Lakeman

Remember, Denno "65"

Deane Lambert
Robert LaMettry
Bill Lamson

Luck to Sandi

Bill

Dennis Larsen
Kathleen Larsen
Mary Larson

Ronald Larson
Sandra Larson
Tom Larson

John LaTourelle
Bruce Laughton
Sandra Layman

Douglas Lee
Margaret LeFebvre
Paula Lemieux

Sandra Lenton
Robin Lesher
Susan Leslie

Douglas Leviton
Diane Lindberg
Carol Lindstrom

Gary Lindstrom
Craig Linn
Kathleen Litfin

David Logan
Rosemary Lonergan
Michael Lottes

Richard Lotsberg
Mickey Louzek
Karen Luettinger

Larry Lund
Lee Lund

Terry Lund
John Lundberg
Mary Lundberg

Carol Lundemo
Ronele Lundgren
Mark Lundquist

Sandra Lundquist
Richard Lutes
Jack Lutz

Geraldine Lynn
David Macaulay
Alan Mace

Roger Mahn
David Mahon

Pamela Main
Barbara Makinen
Penny Makousky

John Malinsky
Dale Manis
Susan Marks

Jay Marsh
Mary Marsh
Kandy Marshall

Carol Martenson
Dennis Martin
John Marudas

Mary Matlock
Karen Mattila
Sharon Mattila

Joanne Mauren
Michael Maxson
Janis May

Sandy

Michael Mayer
Richard Mayer
Thomas Medcalf

Richard Mehus
Roger Mehus
David Mendele

David Meter
Michael Meuleners
Philip Meyer

Judith Mihlenbeck
Richard Mikunda
Don Mildon

Priscilla Miles
Cortland Miller
Robert Miller

Susan Miller
John Minchow
Peter Ministral

Gloria Mishler
Sharon Mitchell
Laurel Moe

Cheryl Mohs
Kathleen Mooney
Marilyn Morton

Kevin Mosher
Mary Moynihan

Marsha Munson
Sandy Munyon
Gregory Murphy

Richard Myre
Michael McAndrews
Linda McArthur

Janet McCallum
Timothy McCartney
Elizabeth McCarvill

Craig McClure
Barbara McDonald
Linda McGinty

Diane McInerny
Patricia McKisson

Sandy, its finally
well, its finally
last year. Can you
believe it. Just a few
days and we'll be
out for good.
I want to wish
you all the luck
and happiness
with love
Barb.

Douglas McLain
Harvey Tom McLain
Sandra McMillan

Walter McPeek
Kathleen McPherson
Robert Nash

Cleo Nelson
Douglas Nelson
John Nelson

Judy Nelson
Kathryn Nelson
Larry Nelson

Linda Nelson
Paul Nelson
Sandra Nelson

Sandy

Steven Nelson
James Nemzek
Michael Ness

Nancy Nichols
Sandra Nichols
Anita Noel

David Nordmeyer
Dennis Norgaard
Raymond Nyberg

Sandra Nye
Joseph O'Brien
Margaret O'Connell

Kenneth Ogden
Terry Olmen
Alan Olsen

David Olsen
Cheryl Olson
Dianne Olson

Gloria Olson
Greg Olson
Roger Olson

Thomas Olson
Julie Olsson
Cheryl Oman

Sherrill Oman
Melodye Ondrachek
Donna Opperud

Nancy Ordos
Marilou O'Reilly

Richard Osgood
Cynthia Pafiolis
Linda Pagel

Ardell Palmersheim
Christopher Palmisano
Margie Palmquist

Bonnie Parker
Amy Parrish
Dennis Patrick

Robert Patrick
Jon Paulson
Alan Payne

Linda Pearson
Ronald Pearson

Linda Pedersen
Patricia Pehrson
Michael Pelton

Paula Pemble
Gale Peterson
Janet Peterson

Jeffrey Peterson
Jerold Peterson
John Peterson

Sandy,
Remember Social Problems + English!!
Kathie

Judy Ann Peterson
Katherine Peterson
Larry Peterson

Sandy
Remember me
Larry

Linda J. Peterson
Linda L. Peterson
Lyle Peterson

Stanley Peterson
Steven Peterson
Thomas Peterson

Viola Peterson
Virginia Peterson
Sandra Petit

Sandy
Always
Sandy

Leslie Petro
Dlorah Pfister
Charles Phillips

Kathryn Pinnow
Della Plasch
Charles Plaster

Douglas Pockrandt
Muntana Pookkappund
Carol Pope

Stanley Post
Randall Potts
Thomas Preusse

Joel Pribnow
Fred Price
Joel Price

Diana Prill
Connie Prust
Janice Pulk

David Quall
Randy Quarry
Jean Rasmussen

Marian Rasmussen
Sandra Raymond

Nancy Reddick
Frederick Renneke
Susan Rennie

Carol Richardson
Flavia Richardson
Harvard Richardson

Sandy
Best of luck to you in everything you do - Just remember
Joanne

Richard Richter
Jeff Riddell
Joanne Robert

David Roberts
Kent Roberts
William Roberts

Good Luck Sonny in everything you do
Dave

Armond Roby
John Rodin

Carolyn Roehl
Mary Roepke
Tom Rosch

Dennis Roske
Patricia Ross
William Ross

Walter Rothe
George Rounds
Leroy Rowell

Ellen Rundell
Cheryl Russell
Barbara Sabourin

Diane Salsbery
Paul Sandanger
Clayton Sankey

Bryan Sarver
Judeane Savoie
Delores Sax

Lorelee Schanen
Ford Schardin
Christie Schiager

Steven Schonhardt
Monica Schultz
Richard Schultz

Linda Schumack
David Score
Sharon Scott

Sheila Scott
Patricia Scrabeck
Linda Scurr

Michael Seamans
Sharon Searles
Richard Seeger

Richard Seel
Sandra Seland
John Sengbush

Patricia Sermeta
Karen Severson
Dennis Shanks

Mike Shannon
Diane Shaughnessy
Sandra Shaw

Marlene Shears
Patricia Sheffel

Priscilla Sheffel
Joanne Shimp
Mark Shuck

Marcia Shuler
Mary Sue Sieber
Nancy Simmons

Marilyn Skalstad
Jeanne Skoglund
Margaret Skoglund

Carla Skoog
Barbara Skurdalsvold
Norbert Sletten

Gary Slettom
Carol Smith

George Smith
Jeffery Smith
Renae Smith

Richard Smith
Jerry Smrcka
Mary Soderstrom

Lesly Solberg
James Sorensen
Karen Sorum

Gary Spake
Peter Spangrud
Douglas Sprecker

Robert Stafford
Kathleen Starr
Susan Steele

David Stenerson
Daniel Stephens
Cheryl Stepka

Roylene Stine
Barbara Stixrud
Terry Stockhaus

Steven Stodieck
Jeanette Stoebe
John Stokes

Claudeen Streuber
Marjorie Strom
Peter Strommen

Cynthia Strub
Mary Sullivan
Caroline Sundberg

Kathleen Sundboom
Jane Sundquist
Linda Sutton

Kathleen Swan
Karen Swanberg
Carol Swanson

Cynthia Swanson
Jackie Swanson

John Swedberg
Linda Sweet
Judith Swenson

Wesly Syverson
Shirley Szepanski
Donald Taragos

Kay Tedamonson
Jane Thomas
John Thomas

James Thompson
Roxanne Thompson
Edwin Thorud

Robert Tolifson
Gregory Tonozzi

Wayne Tonstad
Judy Torgerson
Jay Torgeson

Kathy Torrance
Robert Tosel
Janet Tourtillotte

Diane Townsend
Robert Tripanier
Janet Tschache

Gordon Tunby
James Tuttle
Marilyn Updike

Barbara Vail
Douglas Vickman
Robert Vogtman

Susan Vrieze
James Wagle
Randall Wahoske

Patricia Wallick
Barbara Wallis
Michael Wallman

Linda Walterson
Mary Jane Ward
Robert Ward

Bonnie Warn
Dan Warrington
Diane Warzetha

Anne Wasick
Gregory Wasick
Lois Watson

James Wavinak
Grace Ann Weaver
Thomas Webber

Peter Weise
Cynthia Welshans
Gerald Wenkus

Thomas Whalen
Carol Whitbeck
Larry Wiegand

Scott Wilcox
Nancy Williams
Rodney Williams

Craig Williamson
John Wilson
Michael Wilson

Thomas Winter
Paul Wodnick
Brian Wold

Reed Wold
Sue Woodbury

John Woodfill
Linda Wren
Eddy Wright

Sharon Wysong
Richard Yorks
Mary Jo Yost

Judy Youngberg
Craig Zackman
Mary Zappia

Lawrence Zierhut
Sally Zuehlke
Susan Galarneau

This darn stuff grows like weeds!

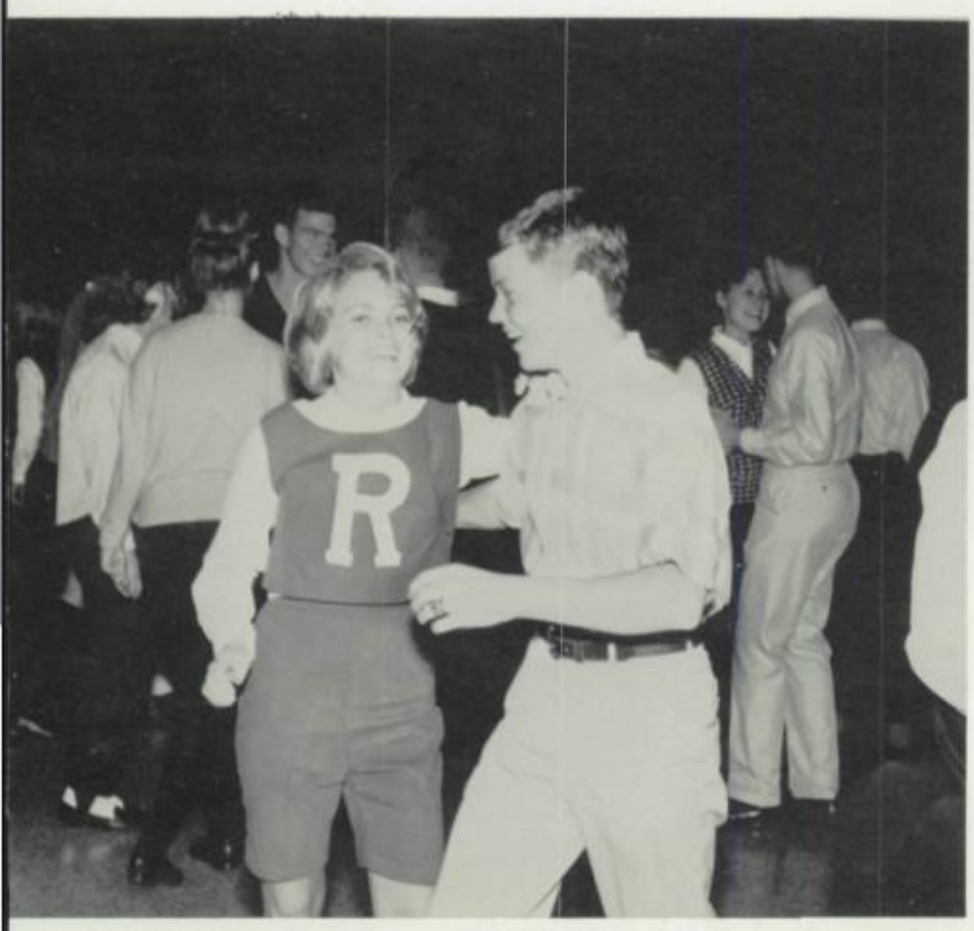

Okay, who's next?

"The rung of a ladder was never meant to rest upon, but only to hold a man's foot long enough to enable him to put the other somewhat higher."

Thomas Henry Huxley

UNDERCLASSMEN

Pat Pope
Secretary

Todd Walker
President

Sue Olson
Treasurer

Juniors

The Junior Class is striving toward its goal. With the Class of '66's spark and determination they will score big in their next year of high school. Their unity and school spirit keeps ambition and resourcefulness high as they climb the ladder of success. These attributes can lead them nowhere but to the top!

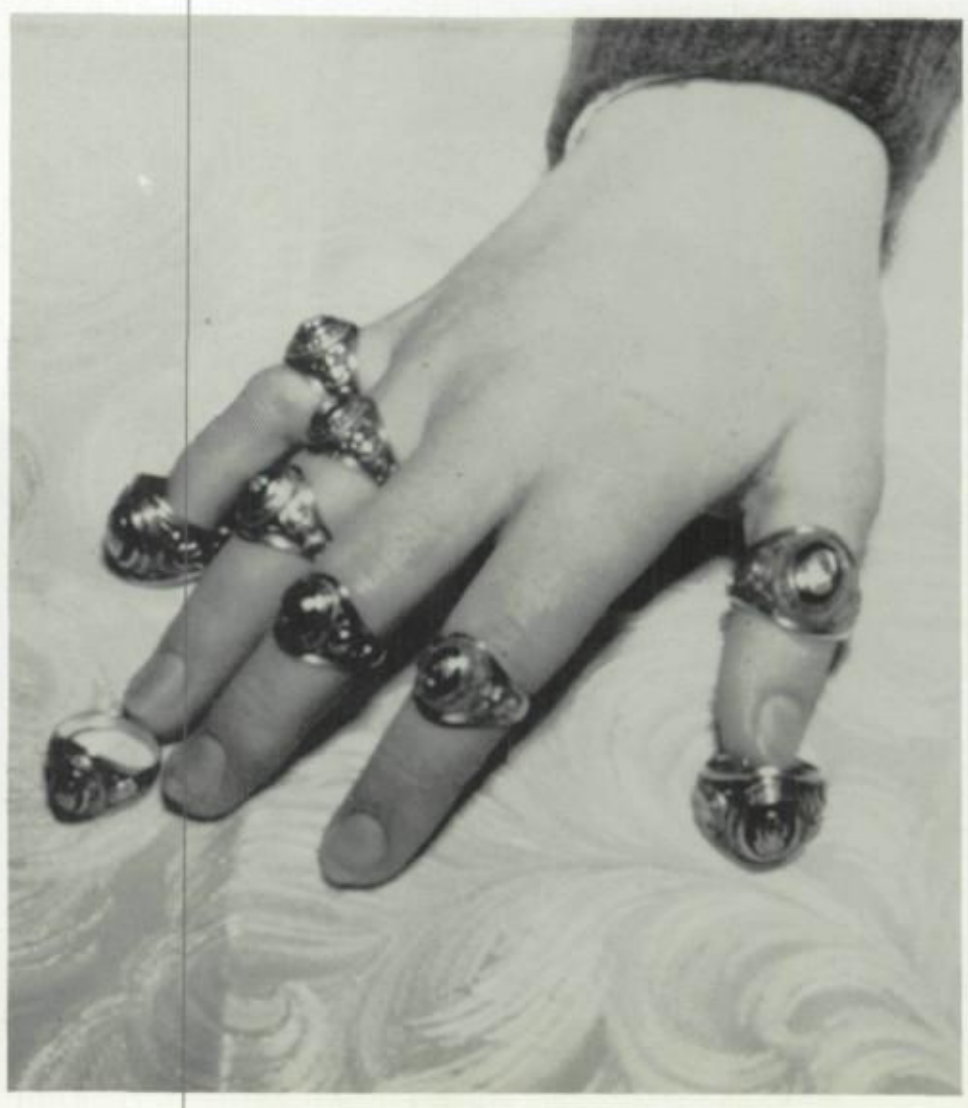

Back row: Rosemary Abel, Rick Adair, Rick Adams, Richard Adams, James Ahlberg, Linda Ahlbom, Michael Albers, Susan Anderson, Bonita Anderson, Carol Anderson, Cheryl Anderson. *Middle row:* Floyd Anderson, Gerald Anderson, Joan Anderson, Judy Anderson, Julie Anderson, Kathleen Anderson, Linda J. Anderson, Linda L. Anderson, Lowell Anderson, Martha Anderson, Philip Anderson. *Front row:* Sharon Anderson, Susan K. Anderson, Timothy Anderson, Lorraine Andreason, Wayne Andren, Laila Andresen, Sharon Aretz, Dan Armitage.

Back row: Beverly Armstrong, Robert Askeland, Paulette Astell, Carol Atkinson, Nancy Bagenstoss, Deborah Baker, Janine Bakke, Gary Balmer, Wendy Barlament, Ric Barrett, Sheryl Bartlett. *Middle row:* Stanley Batten, Everett Beadle, Diane Beckman, Joanne Beckwith, Susan Behrner, William Belford, Donald Bellin, Greg Bennis, Donna Benson, Mary Berdahl, Bonnie Berg. *Front row:* Stig Berg, Thomas Berg, Cameron Bergh, Kirsten Bergh, Gary Bergquist, Gary Bergsten, Margaret Berres, Glen Berry.

Back row: Darryl Bixby, Kay Bjerva, David Blackstone, Claudia Blair, Lonnie Blair, Marianne Blazejak, Paul Bliss, Noel Blizil, Karen Blood, Todd Bloom, Peter Bock. *Middle row:* Stephen Boll, Joanne Bondy, Darby Bonsall, Kenneth Borst, Jay Bosiger, James Boucher, Steven Bove, James Boxrud, Fay Boyer, Larry Brastad, Nancy Brawley. *Front row:* Joanne Breckinridge, Lloyd Bremseth, Sharon Brenner, Holly Bright, Penny Bright, William Bright, Gary Brisbin, Lynn Brockmeyer.

Back row: James Brown, Roann Brown, Tarryl Brown, William Brown, Thomas Brudeli, Kathy Brudvig, Kim Brudvig, Jacqueline Brum, Sandra Brustad, Lorene Bucci, Carolyn Budd. *Middle row:* Dennis Buescher, James Bufkin, Pamela Bulger, John Bunting, Mary Burge, Sandra Burgett, Sherbette Callstrom, Bruce Campbell, Fred Carlson, Gary Carlson, Jean Carlson. *Front row:* Joan Carlson, John Carlson, Karen Carlson, Michael Carlson, Terry Carlson, Thomas Carlson, Nancy Carlton, Susan Carpenter.

Back row: Kathy Casey, Linda Cassady, Paul Chapman, Christine Chick, Janelle Chorzempa, Jeffrey Christensen, Karen Christensen, Mary Christensen, Martin Christenson, Nancy Christenson, Linda Christianson. *Middle row:* Mary Clark, Michael Clark, Judy Clarke, Terry Clausen, Bonnie Clemens, Nancy Coleman, William Colford, Kathy Collison, Bonnie Comeau, Mary Conaway, Kitty Cone. *Front row:* Bridget Conley, Robert Cook, Robert Copeland, Susan Copeland, Bruce Cornelius, Jeffrey Cornelius, Stanley Corniea, David Cosgrove.

"Here she comes—look innocent!"

Back row: Paul Cowdery, Robert Creamer, Steven Culpepper, Francis Cyr, Ronald Dahl, Thomas Dahlien, Freddy Damon, Shirley Danielson, Carolyn Darrow, David Dashiell, Barb Davis. *Middle row:* Mary Davis, Vickie Davis, Alice Delaney, Eliana Del Castillo, David Demarais, John Dennis, David Dickinson, Linda Diekman, Steve Dlouhy, Cynthia Dodge, Stephen Dombeck. *Front row:* Thomas Doucet, Mike Dougherty, Gregory Draves, Michael Dronen, Sharlene Duggan, Mike Dupont, David Edlefsen, Douglas Edmonson.

Back row: Erik Eidsmo, Dale Ekegren, Ginger Elstad, Charles Emerson, Linda Engen, David Erb, Steven Erickson, Teresa Erickson, Barbara Eriksen, Kirk Ethier, Patricia Evans. *Middle row:* Bonnie Evertz, Darlene Fair, Tom Farmer, Constance Farnham, Maria Fearell, Susan Feeney, Don Fellows, Russ Ferree, Donald Fiers, Juliann Findell, Richard Fish. *Front row:* Steve Fischer, Janice Fix, Michael Fix, Ralph Fix, Carol Fjelstad, Donald Flach, Sara Fleitman, Larry Ford.

Back row: Beth Forkenbrock Steven Forsberg, Pamela Foster, Kathy Fowler, Connie Francis, John Frederick, Sherry Friendshuh, Roger Fritz, Roger Funk, Theodore Fystrom, Geoffrey Gaertner. *Middle row:* Connie Ganapes, John Ganske, Gretchen Gasterland, Bonnie Geerdes, Sandra Geisler, Dana George, Vickie Gertz, Janice Gibson, Stephen Gilberstadt, Jeff Gilmore, Mark Giroux. *Front row:* Francine Gise, Neil Gislason, Ronald Glander, Eileen Glenna, Nancy Glockner, Charlotte Gnerer, Michael Goalen, Jim Goddard.

Back row: Sharon Goebel, Patricia Gokey, Gregory Goodlund, Shirley Goodlund, Diane Graf, Julie Gramith, Wesley Gran, John Grande, Jim Green, Cheryl Greiner, Dale Grimes. *Middle row:* Larhae Grindal, Douglas Grube, Pamela Gunderson, Ricky Gutzke, Suzanne Haas, Tom Haas, Robin Hackett, Karen Hagen, Kathy Hagen, Gregory Hall, Nancy Hall. *Front row:* Karen Hallberg, Carol Halling, Charles Hallquist, Larry Hansen, Carol A. Hanson, Judy Hanson, Terrance Hanson, Tom Hanson.

Back row: Stephanie Hardacker, Ross Hardt, Lynda Harris, John Harvey, Pamela Haugen, Priscilla Haugen, James Heinen, Dennis Helseth, Wayne Hemer, Diane Henrickson, Tim Herberg. *Middle row:* Bill Herron, Ronald Hesselgrave, Gerald Heywood, Milo Hines, Jeffrey Hoberg, George Hoff, Carol Hogen, Linda Hoium, Charles Hokans, Dianne Holland, Robert Holler. *Front row:* Peggy Hoover, Nancy Hovelson, Judith Howatt, Kathleen Howley, Kathleen Hoyt, Terry Hughes, Suzette Huguet, Susan Hulting.

Back row: Mike Hundere, David Husom, Kathy Hyde, Janis Jacobsen, Nancy Jacobson, Jennifer James, Jim Jasperson, Richard Jefferson, Carmen Jensen, Diane Jensen, Phillip Jensen. *Middle row:* Dave Jepson, Barbara A. Johnson, Barbara A. Johnson, Donna Johnson, Bonnie Johnson, Brent Johnson, Bruce Johnson, Cheryl Johnson, Cynthia Johnson, Darrel Johnson, Georgene Johnson. *Front row:* Glynda Johnson, Greg Johnson, Larry Johnson, Linda Johnson, Maureen Johnson, Sandy F. Johnson, Catherine Jones, Dale Kallenberg.

Back row: Diane Kampen, John Karau, Cynthia Kargel, Rita Kargel, Peggy Katke, Lois Kell, Roxanne Kelman, Suzanne Kelman, Jonathon Kennedy, Edmund Kiedrowski, Thomas Kiedrowski. *Middle row:* Richard Kieselhorst, Kenneth Kieser, Wayne Kilgren, Ronald King, Terry Kirchner, Susan Kjeseth, Gregory Kleman, Kathleen Kleven, Michael Kleven, Lowell Knight, Robert Knights. *Front row:* Susan Kobs, Ronald Kolstad, Bill Krahl, Diane Krebs, Katherine Krings, Larry Krohn, Peggy Kujawski, James Kyllo.

Back row: Nancy Ladd, David Lahr, Cathryn Lally, Patricia Lally, Michael Lampi, Roberta Lapitz, Dwight Larsen, Jim R. Larson, James Rodney Larson, Linda Larson, Penny Larson. *Middle row:* Richard Larson, Daniel Latham, Wayne Laughlin, Michael Laursen, Margo Leet, Donna Lehen, Linda Leihy, Jerry Lemke, Patricia Lemke, Richard Lewis, Judy Lhotka. *Front row:* Randy Lied, Susan Liedtke, Judith Limpert, Kathleen Lind, Diane Lindberg, Linda Lindberg, Nancy Lindeberg, Danny Lobejko.

Back row: Terry Lodin, John Loftus, Ronald Long, Gregg Lowe, Norton Lund, Gordon Lundberg, Carol Lundgren, Kim Lundquist, Jollyne Lyman, Kathleen Lynch, Merrily McCartney. *Middle row:* Larraine McCarvill, Jeff McCullough, Gary McGlennen, Douglas McIntosh, Judy McLaughlin, Roberta McMillen, Gail Mach, Paulette Macht, Mary Ann Madsen, Danny Mahn, Dianne Mahn. *Front row:* Douglas Manske, Larry Markes, Peter Markovich, Gary Marshall, Steve Martin, Diane Masloski, Susan Meirick, Cheryl Melton.

"You want a picture of *me*??"

Back row: Dorothy Mendele, Judy Merriman, Stephen Merritt, Lester Michels, Jim Midthun, Barbara Mikkelson, Mike Milbert, Arlan Miller, Beverly Miller, Candace Miller, Jeanne Miller. *Middle row:* Dennis Mills, Neil Minikus, Daniel Mital, Carl Moen, Glenda Mohs, Bruce Moline, James Moline, Janet Mongan, Joel Moravetz, Lowell Moravetz, Janet Moser. *Front row:* Gary Mull, Edward Munger, John Munyon, Susan Murdock, Irene Mursa, Jerome Museus, Sally Myers, Nicholas Myre.

Back row: Donald Neal, Diane Neis, Curtis Nelson, Cynthia Nelson, David Nelson, Dianna Nelson, Gary Nelson, Nancy Nelson, Nancy R. Nelson, Pamela Nelson, Patricia Nelson. *Middle row:* Peggy Nelson, Rockne Nelson, Suzanne Nelson, Gary Nesheim, Judy Neumann, Robert Newcomb, Jeffrey Newman, Mary Newman, Stephen Newstrom, Julie Niccum, Diane Nicholson. *Front row:* Kathleen Nicoloff, Carol Novak, Beverly Nungesser, Judy Nyberg, Mike O'Brian, Susan O'Dell, Art Ofstad, Richard Oftedal.

Back row: Richard Ohama, Patrick O'Keefe, Alan Olson, Marsha Olson, Pamela Olson, Roger Olson, Steve Olson, Susan Olson, Vaughn Olson, Richard Olstad, Douglas Onan. *Middle row:* Mark Onan, Prentiss Oredson, Peggy O'Rourke, Dena Ortloff, Linda Orvedahl, Barbara Osborn, Margaret Osgood, Philip Ott, Dale Otterness, Stirling Otto, Gregory Overlid. *Front row:* Robert Owen, Coreen Pacholke, Douglass Paine, Angela Pappas, Jacqueline Parenti, Eileen Parrish, Gail Parsley, Jo Ann Patrick.

Back row: Janet Patterson, Linda Paulson, Gary Peach, James Pearson, Susan Pearson, Terry Peck, Roma Peerboom, Diane Peltekos, Beth Pemble, Tom Pepel, Yvonne Persons. *Middle row:* Cynthia Peszynski, Janice Peszynski, Beverly Peterson, Brian Peterson, Gail Peterson, Jerome Peterson, Joan Peterson, Linda Peterson, Mary Peterson, Nancy Peterson, Roger Peterson. *Front row:* Sandra Peterson, Ruth Petit, Dale Pierce, John Pinckaers, Campbell Pinnow, John Plesums, Penny Pockrandt, Steven Pontius.

Back row: Patricia Pope, Christine Praetorius, Ron Praus, Marilee Preble, Lanny Prindle, Paul Probst, Patricia Purcell, Charlene Quinlan, Susan Rankin, James Rasmussen, Joan Rasmussen. *Middle row:* Karen Rasmussen, Marge Rasmussen, Bruce Rawlings, Shari Reinking, Ron Reyes, Dennis Rice, Tom Richardson, Gary Richmond, Sharon Rigg, Gayle Riipa, Diane Ripley. *Front row:* Larry Ritter, Gary Roberts, Susan Roberts, Carol Robins, Frederick Rogers, Larry Rogers, Linda Romick, Janice Roney.

Back row: Susan Rosacker, James Roth, Kenneth Rud, Thomas Ryan, Matthew St. Sauver, Steven Salisbury, Barbara Salvas, Tom Samsel, Phillip Sandahl, Mary Scanlon, Ginger Schifsky. *Middle row:* Dan Schiller, Patrick Schindler, Susan Schmidt, Tom Schnorr, Judy Schonhardt, Nancy Schweim, Kathy Schweitzer, Joyce Scott, Karen Seamans, Elaine Seline, David Seward. *Front row:* Deborah Sharkey, Peter Shea, Burkhard Sherva, Laurie Shimer, Frank Shimkus, Charlotte Sietsema, Ann Simon, Steve Sjoberg.

Back row: Vikkie Sheeley, Donalee Shemanek, Paul Skogheim, John Skurdalsvold, Jerry Smith, Mary Snowberg, James Snyder, Jean Sobczyk, Linnea Sodergren, Claudia Sole, Steve Solheim. *Middle row:* Clayton Songle, Joe Songstad, Dennis Sorensen, Lynne Sorensen, Jeffrey Springer, Ernest Stanley, Vivian Stanton, David Steen, John Stein, Robert Stenberg, Jon Stenson. *Front row:* Monte Sterbuck, Lawrence Stidger, Linda Stinson, Kenneth Stover, Jeffrey Streeter, Tim Strommen, Cari Sugimura, Larry Sundem.

Back row: Kathleen Sutton, Bruce Svitak, Gloria Swanson, Jeanne Swanson, Daniel Swenson, James Syme, Jerome Szafranski, Joyce Takekawa, Daniel Taragos, Christine Taraldson, Jerry Tarman. *Middle row:* Richard D. Taylor, Richard H. Taylor, Scott Taylor, Catherine Thelen, Thomas Thoensen, Avis Thomas, Linda Thomas, Linda Thomes, Carole D. Thompson, Carol L. Thompson, Melinda Thompson, Michael Thompson. *Front row:* Rebecca Thompson, Steve Thomson, John Tobin, Linda Tosel, John Townsend, Robert Townsend, Valerie Treat, Jeffrey Tutewohl.

Back row: Margaret Udy, Gary Uecker, Forrest Updike, Judith Valenta, Francis Veit, Linda Veit, Nancy Vensland, Steve Vervais, Craig Vick, Bob Victor, Todd Walker. *Middle row:* Sharon Warzetha, Sandra Weiher, Ronald Weitbrecht, Alvah Welsh, Larry Wenaas, Clarence Westberg, Daniel Weyer, Ellen Whalen, Ann Whear, Thomas Whear, Kathleen Wherland. *Front row:* Leslie White, Lynne White, Charles Whitmore, Bruce Wishart, Penni Witthans, Jane Wittich, Gary Wong, Janice Woodrow

Back row: Jacqueline Wotier, Carol Wright, Patrick Yarbrough, Walter Yetzer, Beverly Young, Pamela Youngberg, Sandra Youngquist, Deborah Zeitlin, Paul Ziemer, Ronald Ziemkowski, Douglas Zilka. *Middle row:* Terry Zimmerman, JoEllen Ziska, Ray Arelio, Scott Bartell, JoAnne Blaylock, Dennis Craswell, Kincy Daniels, Bernie DeBoer, John Engebretson, Jim Ernst, Lydell Feist. *Front row:* Terry Forss, Tom Gregg, Virgil Grenhagen, Thomas Hoyum, David Jensen, Bill Kamleiter, Chris Katayama, Jay Krough.

"See the trouble a girl can get you into?'

Karen Matson, Kathy Otis, Joan Tranberg, Dan Wait, John Weddle, Nancy White, Don Whitehead, LorAnne Wiebke, Paula Williams, Karen Wilson.

Home again, home again, jiggedy-jig.

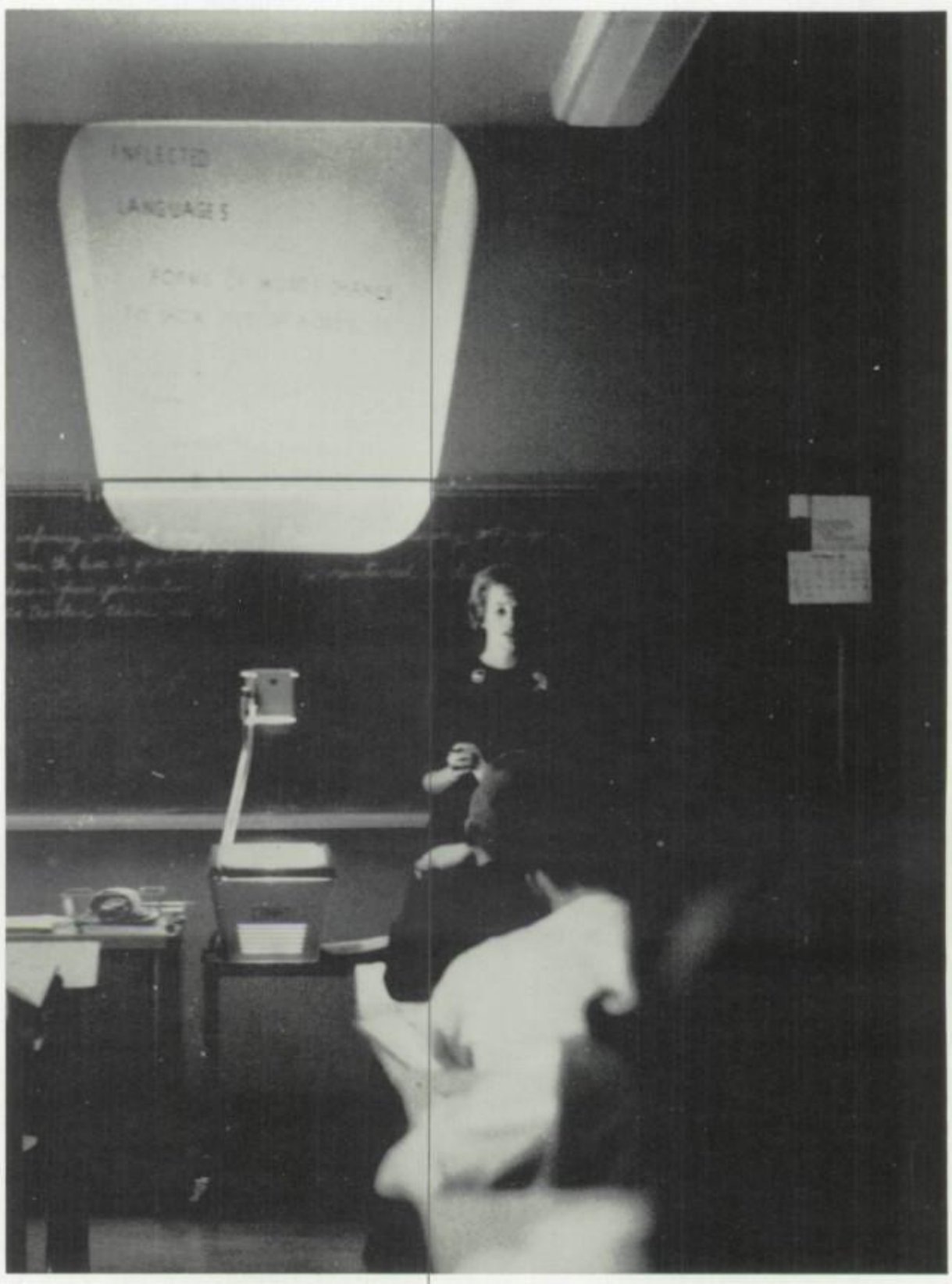

Now, kids, just because it's dark in here . . .

Bill Bittman
President

Paula McFarland
Treasurer

Jim McCallum
Vice President

Kathy Patrick
Secretary

Sophomores

The Class of '67 is new at the game, but already shows signs of greatness in ability. Its enthusiasm and perseverance will develop it into one of RHS's finest.

Back row: Dale Aasen, Timothy Adair, Barbara Alexander, Teresa Almendinger, Richard Alpaugh, Jan Alquist, James Amundson, James Ander, Arlene Anderson, Carol Anderson, Kristen Anderson. *Middle row:* Kristine Anderson, Linda Anderson, Mary Anderson, Owen Anderson, Shelley Anderson, Stephen Anderson, Steve Anderson, Joan Angerhofer, Dee Anthony, Jane Armstrong, Lee Artimovich. *Front row:* Corrine Ascher, Linda Aspnes, Robert Athey, Scott Augustine, Sue Ausley, Thomas Austin, Linda Bahe, Linda Baker.

Back row: Noel Baker, Kenneth Bakke, Patricia Baldus, Gayle Bandow, Diane Baran, Cindy Barbeau, Patricia Baribeau, Mary Lou Bartell, Sharyl Baumchen, Roger Bauser, Linda Baxa. *Middle row:* Donna Becken, Caryn Behrner, Steven Bender, Paula Bennett, Dawn Benson, Deborah Benson, Jeanne Benson, Craig Benson, Mary Benson, Brian Bentzen, Patrick Berg. *Front row:* Terry Berg, Joan Berger, James Bernstein, Linda Berry, Randy Berry, Richard Best, Glori Biegner, Jim Bishop.

Back row: Bill Bittman, Douglas Bjorklund, Mary Lou Bjornlie, Bruce Bjornstad, Richard Black, Susan Blaeser, Steven Blase, Jeffrey Blasko, Sally Blecha, Stephen Blomberg, Veronica Blowers. *Middle row:* Nancy Boice, June Bolton, Barbara Borman, Linda Borry, Janice Bouchier, Jeanne Bouchier, Bettie Boyer, Gary Brand, Robert Brecht, Wayne Brede, Wayne Brekke. *Front row:* James Brenny, Paul Bridges, Harry Bright, Daniel Broten, Bruce Browning, Jeffrey Bry, Roger Buck, Gregory Buhta.

Back row: Jeffrey Bullock, Patricia Burns, Penny Burr, Brenda Busse, Sandra Butler, Jan Byhre, Janis Cameron, Sandra Campbell, William Camuel, Ann Carlson, Barbara Carlson. *Middle row:* Cheryl Carlson, Rebecca Carlson, Richard Carlson, Susan Carlson, Phyllis Carney, Denyse Carpenter, Val Carr, Terry Carter, Mark Caselius, Wendy Cederholm. *Front row:* Anne Chatterton, Keith Chellsen, Carol Chouinard, Richard Christensen, Thomas Christensen, Jeanne Christianson, Pamela Clarin, Vickie Claus.

Back row: Steve Clausen, Mike Clough, Patrick Cochrane, Paul Cole, Wendell Cole, Tim Collopy, Valerie Colman, Donald Conaway, James Cook, Susan Cook, Douglas Coombs. *Middle row:* Mark Copeland, Terri Corbin, Debby Cornell, Jerry Cornell, Jim Corriveau, Mike Cosgrove, George Cotter, Doug Cotterman, Larry Cox, Joan Creighton, Margaret Cronin. *Front row:* Diane Culpepper, Judith Culpepper, James Curson, Marjolaine Dahl, Sharyn Dahl, Bruce Dahlstrom, Thomas Dallman, Daniel Daly.

Back row: Paul Darrow, Kent Davidson, Deborah Davis, Gregory Davis, George Dayon, Diana Dean, Barbara Decker, John Demotts, Rita Deschane, Tim Donahue, Elaine Dopking. *Middle row:* Robert Drake, Margaret Draxten, Elena Dress, Steven Dupla, James Dvorak, Thomas Ecklein, Sharon Eddy, Gayle Edlefsen, Mary Edward, Luana Eggie, Eileein Eklund. *Front row:* George Elfner, Mary Ellis, Sharon Ellstrom, Patrick Emery, Kay Engesether, John Engman, Howard Enlund, Arthur Erickson.

Back row: David Erickson, Jean Erickson, Richard Erickson, Robert Erickson, Jean Ericson, Barbara Erie, Richard Erlich, Christina Espie, Donald Estall, Charlotte Evans, Roy Evertz. *Middle row:* Robert Falenczykowski, Steven Falkum, Barbara Farness, Susan Farnham, Catherine Feyder, Ronald Filzen, Steven Findlay, Michael Finley, Michael Fischer, Linda Fish, Terry Fisher. *Front row:* Delores Fitch, John Fitch, George Fitzenberger, Michael Flanders, Jodee Flippin, Donna Flom, John Folsom, Jerroldine Folwick.

Back row: Terry Folwick, Larry Forsberg, Jeffrey Forslin, Stephanie Foster, Tom Francis, Sharon Frederiksen, William Frenz, Diane Friberg, Charles Friend, Carol Gage, Jill Gallagher. *Middle row:* Kathleen Gardner, Michael Gardner, Susan Garske, Jeffrey Gartner, Cheryl Gertz, Larry Gessner, Carol Gettman, Jeff Gibson, Jon Gilbertsen, Stephen Gilbertson, Wendy Gise. *Front row:* Carolyn Glidden, Kathleen Goheen, Barbara Gowen, Robert Grabowski, Susan Graham, Jason Gramstad, Thomas Grazzini, Kiem Greger.

Back row: Robert Gretton, Daniel Grindheim, Patricia Grogan, Frank Groseth, Jeff Gundry, Gary Gustafson, William Haas, Jill Habeck, Bruce Habegger, Carol Hacker, Kathleen Hager. *Middle row:* Richard Hales, Donald Hall, Janice Hall, Janice Hallen, Jan Halkoski, Marnie Hammer, Donna Hanson, Eugene Hanson, Joann Hanson, Barry Harpestad, Shirley Hart. *Front row:* Mary Harvey, Geoffrey Hatfield, Steve Haugan, Peggy Hawk, Lane Hawkinson, Janice Hayes, Niles Hayle, Loren Hedin.

Back row: Dave Hedlund, Richard Hegg, Craig Heikkila, Robert Heinen, Randall Helland, Joyce Hermann, John Hertzog, Don Hesse, Barbara Hill, Ann Himlie, Carol Hinman. *Middle row:* Dale Hinrichs, Michael Hobart, Patricia Hodorff, Leslie Hoffman, Meri Hoglund, Grace Hoke, Thomas Holmes, Thomas Homan, Kathryn Hooker, Kurt Hopia, Mary Horner. *Front row:* Sandra Horton, Patricia Houg, Julie Houlding, Crystal Hovden, Dave Hovland, Cathy Howard, Gregory Howe, Craig Hubbard.

And you think *you* have problems!

Back row: Shirley Huggett, Janet Hugi, Michele Huguet, Bruce Hurlbert, Dale Iverson, Kathy Iverson, Karen Ivie, Pamela Jabe, Jean Jacobsen, Kim Jacobsen, Michael Janecke. *Middle row:* Linda Janisch, Judy Jendre, Thomas Jenkin, Gail Jensen, Michael Jensen, Diane Jepson, Bruce Johnsen, Bonnie Johnson, Bradford Johnson, Cheryl Johnson, Cynthia Johnson. *Front row:* Cynthia S. Johnson, Dave Johnson, Diane Johnson, Greg Johnson, Gregory R. Johnson, James H. Johnson, James Kirk Johnson, James M. Johnson.

Back row: Judith Johnson, Kathleen Johnson, Kay Johnson, Kenneth Johnson, Linda Johnson, Michael Johnson, Pam Johnson, Timothy Johnson, Vicki Johnson, Vivian Johnson, Laurel Johnston. *Middle row:* Susan Johnston, Diane Jonassen, Shelley Jondro, Marvin Jones, Susan Jones, Beth Jorgens, Holly Jorgensen, Wayne Jorgenson, Rhonda Jungels, James Kallenberg, Douglas Kallevig. *Front row:* Sue Kamps, Stephen Kania, Michael Keegan, Steven Kelley, John Kelvis, Constance Kendall, David Kiedrowski, Jerry Kiedrowski.

Back row: Linda Kiefner, Linda Kierski, Kathryn Kieselhorst, Rebecca King, Sharron King, George Kirk, Penny Klein, Daniel Kleinfehn, John Kleman, Mike Kleppe, Bonnie Klukken. *Middle row:* Beverly Knotz, Ronald Knox, David Knutson, Kay Kolstad, Kenneth Koolmo, Jeanne Krantz, Donald Kranz, Adrienne Kratz, Wayne Kreger, Patricia Krogh, Robert Krueger. *Front row:* Bruce Kupfer, Alison Lackie, Marian Lacy, Janet Ladd, Karen LaFlamme, Lynda Lagerstrom, Susan Lake, John Lally.

Back row: Gary Landberg, Jane Lanning, Cheryl Lany, Richard Larie, Beverly Larsen, Diane Larsen, JoAnn Larsen, Cheryl Larson, Craig Larson, Sharlene Larson, Linda Laughlin. *Middle row:* Thomas Lauinger, Mark Lawrence, Lawrence Lee, Patricia Lefebvre, Thomas Lefevere, John Lenberg, William Lenberg, Robert Leonardson, Stephen Levin, Bradley Lewis, Thomas Libert. *Front row:* Sandra Lindblom, Thomas Linderholm, Steve Lindgren, Steven Lindstrom, Bradley Linn, Linda Litsey, Jeffrey Lodin, Charlene Lofgren.

Back row: Sigrid Lott, Michael Louden, Mary Loye, Nanette Lucy, Jeff Luedke, Rodney Luettinger, Deborah Lundquist, Juliann Lundquist, Lynne Lundquist, Rita Lundquist, Mary Lutes. *Middle row:* Steve Lyman, Steven Mach, Sharon MacKinnon, Barbara Magnuson, Suzanne Mahn, Susan Main, Richard Malicki, Dave Malmberg, Dean Malotky, Gina Mann, Michael Mann. *Front row:* Steve Manser, Pamela Marshall, James Marten, Mary Martin, James Martinson, Bill Matlock, David Matson, Gary Matson.

Back row: Joan Mattila, Suzanne Mattila, Kathleen Maxson, Robert Maxson, Gary Mayer, Linda Medcalf, Mary Mehus, Dawn Melgren, Elizabeth Mellinger, Tom Mertes, Kenneth Meter. *Middle row:* Sandra Metz, Linda Meyer, Linda Michel, Kerry Mildon, Marilyn Miller, Linda Moore, Scott Moreen, Jeanne Morgan, Diane Mosher, Margaret Morton, Colleen Moynihan. *Front row:* Tom Mullvain, Thomas Murphy, James McCallum, Marcia McClintock, Bonita McCurley, Benjamin McEvers, Paula McFarland, Ray McGrail.

Back row: Connie McLain, David McNeil, Mary McNiece, George McQueen, Emma McPeek, Carol Nehls, Beverly Nelson, Bruce Nelson, Carol Nelson, David Nelson, Geoffrey Nelson. *Middle row:* Jerry Nelson, Marilyn Nelson, Nancy Nelson, Sally Nelson, Susan Nelson, Michael Nemick, John Nemzek, Richard Neuman, Susan Neumann, Rosemary Neutz, Diane Nielsen. *Front row:* Susan Nordberg, Gary Nielsen, Donn Nordstrom, Mary Norman, Jeffrey Northfield, Peggy Northrup, James Noska, Stephen Nutting.

Back row: Jerry Nye, Kathryn Nyholm, Susan Nyman, Ann Obenchain, Janis Oberg, Jeanne Oberg, Patricia O'Connor, Susan Ofstad, Judy Olm, Judy Okerman, Barry Olsen. *Middle row:* Bonnie Olsen, Barbara Olson, Carol Olson, Cheryl Olson, David A. Olson, David B. Olson, David J. Olson, Donald Olson, Gregory Olson, James Olson, Karen Olson. *Front row:* Leonard Olson, Lynne Olson, Michael Olson, Nancy Olson, Peder Olson, Richard Olson, Stanley Olson, Suzanne Olson.

Back row: Marsha Oman, Steven Omlie Dennis Ondrachek, Janet Opsal, Linda Ormand, Burton Orred, Janice Osier, Lynda Ost, Connie Ott, Jan Ottinger, Larry Pantsari. *Middle row:* Charles Panzer, Molly Parrish, Kathleen Patrick, Thomas Patterson, Billy Paul, Steven Peabody, Craig Pearce, Charles Pearson, Jean Pearson, Gregory Pelton, Robert Perkins. *Front row:* Barbara Peter, Bruce Peter, Leland Petersen, Lynn Petersen, Diana Peterson, Diane Peterson, John Peterson, John L. Peterson.

Back row: Sherry Peterson, Margie Plasch, Perry Plasch, Steven Post, Richard Potts, Mary Preusse, Gordon Putnam, John Radford, Deedra Ramaker, Leland Randall, David Raymond. *Middle row:* Lonnie Readmond Robert Reddick, Cynthia Redhead, Joe Renneke, Sharon Rens, Mary Jo Reuter, Charles Reynolds, Paul Rice, Mike Richardson, Rockne Richardson, Susan Richie. *Front row:* Katherine Richter, Paul Ridgeway, James Riippa, Bette Riss, Mark Risvold, Linda Ritchie, Ann Rivard, Sam Roberts.

Back row: Steve Robinson, Signe Roed, Vicky Roehl, John Rogers, Gail Rosczyk, Todd Rosen, Wendy Rostamo, Barbara Rousselow, Richard Rusinak, Linda Russell, Wayne Russell. *Middle row:* Mike Rustad, Kathy Ryan, Michael Ryan, Craig Rypkema, Raymond Salisbury, Judy Sampson, Valerie Sanders, David Sanderson, Kathleen Sartor, Marilyn Saxton, Kathleen Scallen. *Front row:* Elizabeth Schaefer, Douglas Schanzenbach, Shirley Scheuble, Carol Schiebold, Douglas Schindler, Marcia Schlener, Linda Schley, Robin Schluter.

Back row: Betty Schmidt, Donald Schmidt, Melinda Schmidt, James Schramek, Paul Schroeder, Richard Schunk, Bradley Schwartz, Linda Schweim, Karen Score, Richard Scott, Peggy Seastrom. *Middle row:* Linda Seel, Michelle Senyk, Sandra Settergren, Dawn Shaleen, Patricia Shannon, Michael Sharratt, David Shaughnessy, David Shaw, Steve Shaw, Robert Shebeck, Donald Shellum. *Front row:* Jay Shelton, Susan Shipka, Joan Sieber, Joe Siedler, Randall Simpson, Cheryl Sinning, Linda Skogh, Michelle Skoglund.

Back row: James Skogstad, Barbara Sletten, Carole Slettom, Lynette Sly, Candace Smith, Gerald Smith, Jim Smith, Steve Snobeck, Diane Soderling, Steven Soeder, Sharlene Songle. *Middle row:* David Spangrud, Dennis Spooner, Barbara Sprain, Carol Sprecker, Anthony Starcevic, Scott Stein, Sharon Steen, Janice Steenerson, Douglas Steuck, Pamela Stiles, Gail Stoddard. *Front row:* Judith Stokes, Bruce Stone, Richard Stone, Sandra Stormoen, Roberta Strauss, Kathleen Strickler, Lou Strukel, Peggy Sumner.

"Get up and fight like a man!"

Back row: Robert Sundberg, John Sutton, Bonnie Swan, Deborah Swanson, Janalee Swanson, Jeanne Swanson, Leonard Swanson, Susan Swanson, Wayne Swanson, Gail Swenson, JoAnne Swenson. *Middle row:* Steve Swenson, Mary Sykora, Steven Tanamachi, Shawn Taroldson, Jane Tarrant, James Tasa, Luaine Tayler, Tod Teeple, Barbara Thompson, Bonnie Thompson, Linda Thompson. *Front row:* Steve Thompson, Wayne Thompson, Karen Thorberg, Mary Thorkildson, Gregory Thornton, Arnold Thorson, Judy Thorud, Daniel Thurber.

Back row: Ted Tinker, Michael Tobin, Brian Tonozzi, Patricia Torrance, Janet Tosel, Barbara Traefald, Bruce Trapp, Janell Trapp, Craig Treat, Constance Troedsson, Ann Tucker. *Middle row:* Sandy Turner, James Turnwall, Glen Uecker, Linda Unger, Carolyn Updike, Susan VanReulder, Kathleen Varno, Joan Velander, Michael Vickman, Catherine Viskocil, Judy Vogelbacher. *Front row:* Glenn Vogtman, Kathleen Volz, Shirley Waggoner, Thomas Waigand, Paul Walentiny, Kathleen Wall, Mary Wallentine, Margaret Wallick.

Back row: Sally Wallis, Darrel Walters, Patricia Ward, Renee Ward, Wendy Warn, Gary Warnberg, Juanita Wasick, Claudia Webber, Janet Weber, Pamela Weber, Steven Wehman. *Middle row:* Amy Weiher, Valerie Weiher, Dale Wenkus, Sheila Wharton, Peggy Whelan, Cheryl White, Elizabeth White, Mark Wicks, Bill Wickum, Jack Williams, LaVonne Williams. *Front row:* Judy Wilson, Charles Winn, Patricia Wirtjes, Cheryl Witter, Jennifer Wold, James Wood, Charlene Woodbury, Janet Wright.

Sandie,
Although I don't know
you too well, I can tell that
you're a real sweet kid.
Study hall will always be a
memory.

Remember,
Dena
65

The less you can enjoy, the poorer, the scantier yourself,—the more you can enjoy, the richer, the more vigorous.

Lavater

ACTIVITIES

Our queen candidates enjoy an evening of fun.

The Royal Court

Sandy Ahlstrom

Nancy Andreotti

Gayle Christensen

RHS Homecoming 1964

Queen Carol Pope

Barb Elvecrog

Nancy Fredericks

Margaret Skoglund

Renae Smith

Coronation

And our new queen is . . .

The 1964 Royal Court.

Dave Miller checks again . . .

And our new queen is chosen.

Queen Carol begins her traditional walk.

Homecoming 1964 began with the Coronation, which was held at 7:30 in the high school gymnasium. Carol Pope was chosen as this year's lovely queen. A reception was held in the cafeteria following the Coronation. Faculty, alumni, seniors, and committee members were present to congratulate our new queen and her royal court.

Queen Kellie Ann Martinson crowns the 1964 Homecoming queen, Carol Pope.

The Royal Proclamation is read by Queen Carol.

Queen Carol is congratulated by Mr. Curry, our Homecoming advisor.

Well wishers wait in line to greet the new queen.

Game

The rising balloons signify the kickoff of another big Homecoming game.

Queen Carol receives the Royal Torch from retiring Queen Kellie Ann.

A royal wave to her loyal subjects.

The Spartan graveyard.

The Spartans won their tenth consecutive Homecoming game by defeating the Hopkins Warriors, 26-7. True to their slogan, the Spartans did "Show The Warriors How." The pre-game and half-time shows were provided by the RHS marching bands under the direction of Miles Lundahl.

Preparation for our Homecoming dance.

Sandi,
Here we are at the end of our Senior year. It really doesn't seem possible to you and Chuck. Good luck always to you and Chuck. He's a real swell guy. Remember,
Barb Black

Our Homecoming festivities were climaxed by the 1964 Homecoming dance. Music, provided by the Tony Grise orchestra, was the background for our dance. It was held in the cafeteria, which was beautifully decorated to the theme, "Moonlight Serenade."

Dance

The Royal Court leads off the dance . . .

and others follow.

One of our most fashionable Daisy Maes.

Let's mosey on down to the kickapoo stand.

What lovely wearing "abarrels"!!

I've heard of being tied down, but this is ridiculous!!!

Sadie Hawkins

Dogpatch came to Richfield again this year on Friday, November 13th. With the Harry Strobel band providing the music, Li'l Abners and Daisy Maes turned out in style for their annual dance. It was held from 8:00 to 11:30 in the cafeteria which was appropriately decorated for the occasion. The atmosphere was completed by the presence of Marryin' Sam and plenty of Kickapoo Joy Juice for everyone.

Dear Sandy.
It's been real nice knowing you here. Although we have no class together. I feel like you are one of my close friend. Good Luck
Love
Muntana
Thailand

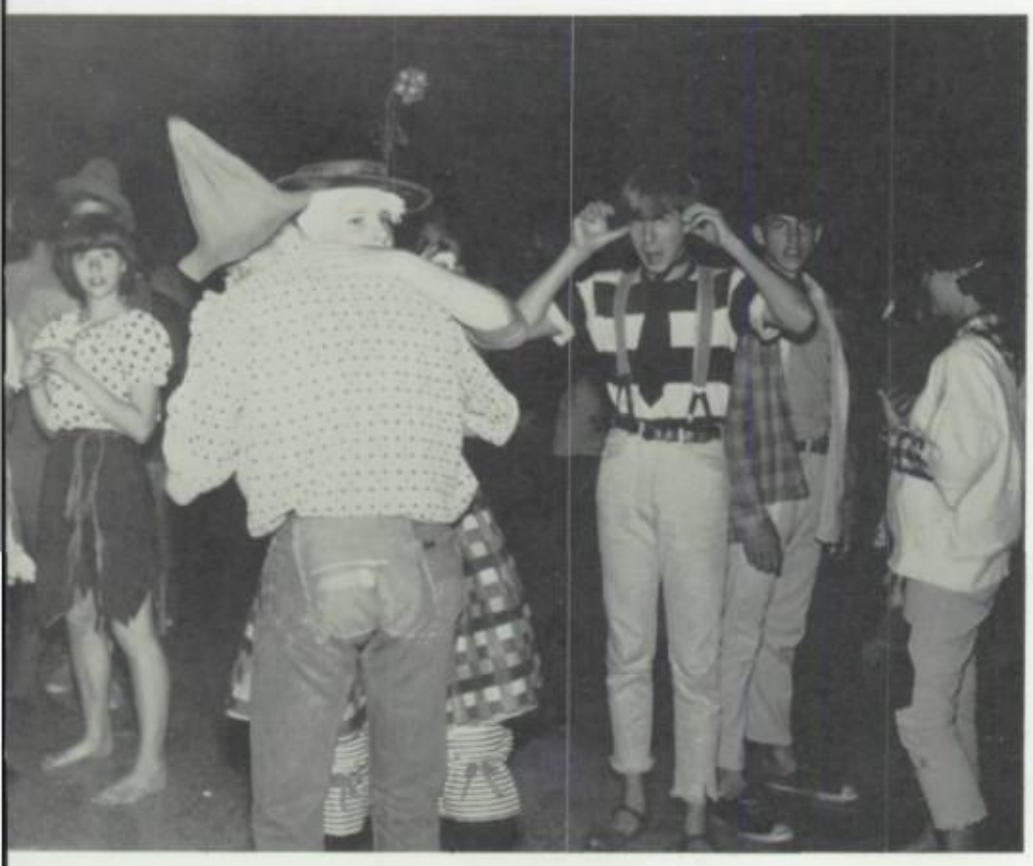

Some of them folks from the hills!!

Don't look now, but . . .

Liliom

Molnar's *Liliom* was the play sponsored by the Senior Class of 1965. It was presented at 8:00 on November 19, 20, and 21, in the auditorium. Liliom, a circus barker, falls in love with Julie, a poor working girl. After they are married, he unsuccessfully plans a robbery to obtain money for his wife and an expected child. To avoid capture, he kills himself and is taken to court in heaven. To be allowed to enter he must go back to earth and do one good deed. The play seemed well liked by the audience and attendance was good all three nights.

What do you mean there's nobody out there?

A little turpentine oughta take it off.

On with the show . . .

Have you heard the latest?

Senior Class Play

We'll have none of that in My establishment!

CAST OF LILIOM

DIRECTOR: MISS K. JURGENSON
GYPSIES—Bonnie Parker, Connie Farnham, Susan Pearson
FAT LADY—Beverly Young
MIDGET—Mary Jane Davis
TALL MAN—Walter Yetzer
STRONG MAN—Larry Rogers
LILIOM—Ronald Ziemkowski
MRS. MUSKAT—Mary A. Elfstrand
PEASANT GIRL—Kathleen Mooney
BYSTANDER—Lonnie Readmond, John Pinckaers
JULIE—Amanda Cuthbert
MARIE—LaVonne Williams
POLICEMEN—Floyd Anderson, Michael Meuleners, Robert Anderson, Larry Rogers
MOTHER HOLLUNDER—Kathleen Swan
FICSUR—Craig Gilbert
WOLF BEIFEID—John Pinckaers
YOUNG HOLLUNDER—Robert Townsend
LINZMAN—Floyd Anderson
DOCTOR—Kenneth Stover
CARPENTER—Thomas Whear
OLD GUARD—David Bingea
RICH MAN—Stephen Gilberstadt
POOR MAN—Todd Walker
MAGISTRATE—Thomas Whalen
LOUISE—Roma Peerbom

How about another round of Old Maid?

Music was provided by the Sonny Raye Orchestra.

Many couples enjoyed our annual Christmas dance.

Tinsel Twirl

Tinsel Twirl, sponsored by Y-Teens, was held on December 19 this year. Benton Hall was gaily decorated for the affair and the Sonny Raye Orchestra provided the festive music. The highlight of the evening was the crowning of Sandy Ahlstrom and Roger Mahn as our Tinsel Twirl Sweethearts. Runners up were: Nancy Andreotti and Bob Bishop, Jan Jelvick and Tom Chrest, Cheryl Mohs and Craig Gilbert, and Moni Schultz and Fred Keller.

Our Tinsel Twirl Sweethearts, Sandy Ahlstrom and Roger Mahn, enjoying a dance.

One Act Plays

On January 18, three one act plays, *Cyrano de Bergerac, Balcony Scene,* and *An Overpraised Season,* were presented. Miss Mable Frey acted as judge. She selected *An Overpraised Season* to go to the district contest and made the following awards: Best Actress—Mandy Cuthbert, Best Actor—Fred Keller, Best Supporting Actress—Barb Glander, and Best Supporting Actor—Doug Lee.

Best Actress, Mandy Cuthbert and Best Actor, Fred Keller.

Mr. Curry and the student directors, Lois Kell and Bev Nungesser, compare notes.

Mother "Sewperior"

CAST OF CYRANO
DE BERGERAC
by Erna Kruckmeyer

SISTER MARTHE Kathe Mooney
SISTER CLAIRE Mary Moynahan
MOTHER MARGUERITE Anne Chatterton
COMTE DE GUICHE Tom Peterson
ROXANE Amanda Cuthbert
LE BRET Rick Miller
RAGUENEAU Bob Stafford
CYRANO DE BERGERAC Roger Mahn

Cyrano de Bergerac

The last act of *Cyrano de Bergerac* is a tragic episode relieved by the witty comments of the poet-hero, Cyrano. He has kept his love for Roxane a secret for 14 years, and his love is revealed only by his knowledge of one of Roxane's old love letters. Their joy at this discovery is short lived, however, for Cyrano dies from a head wound soon after.

Don't move or I'll shoot!!

Jolly Green Giant! Ho! Ho! Ho!

Balcony Scene tells the story of a young man who comes back to earth to see his own funeral. Although he can see his friends, they can not see him. Through them he sees his own life in a new light and how people really felt about him.

Balcony Scene

What did I do?

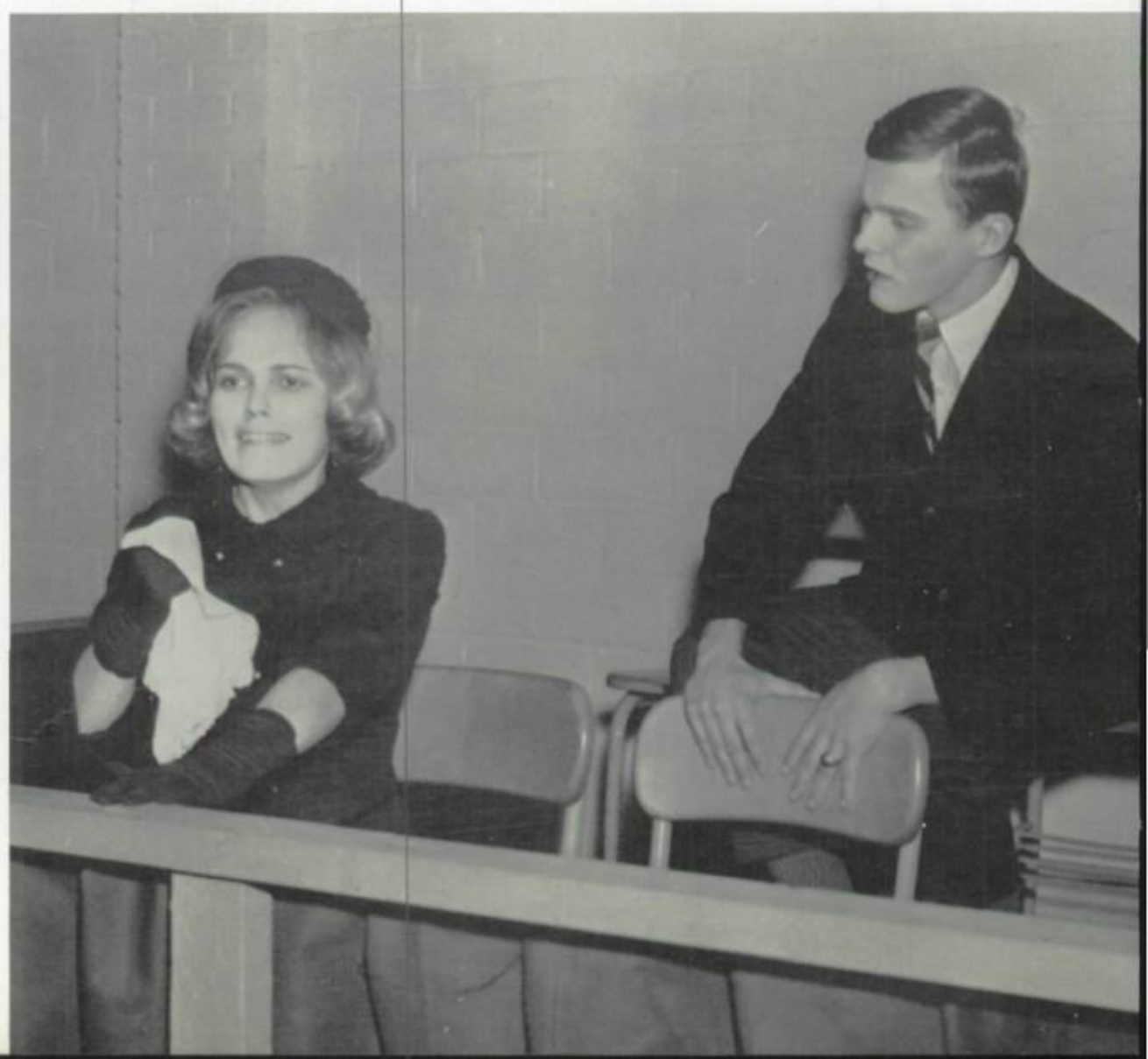

CAST OF BALCONY SCENE
by Donald Elser

A MAN	Doug Lee
HIS FRIEND	Ken Dobson
A MOTHER	Barbara Glander
HER DAUGHTER	Pam Jabe
A WIFE	Bonnie Parker
HER HUSBAND	Ken Stover
A GANGSTER	Brian Wold
A GIRL	Monica Schultz

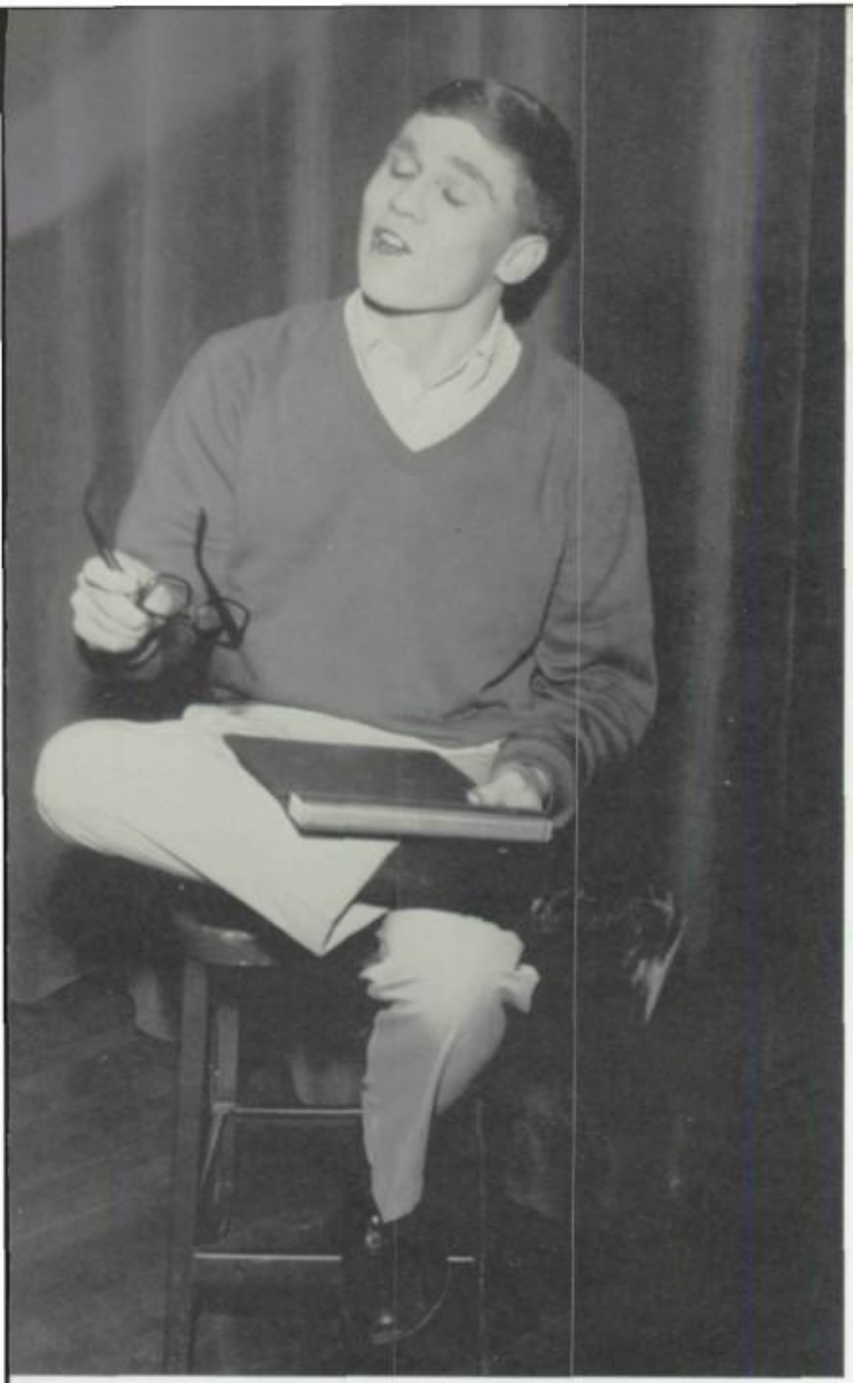

And in conclusion . . .

An Overpraised Season

CAST OF AN OVERPRAISED SEASON
by Richard S. Dunlop

THE DIRECTOR	Bryan Hagen
BOB	Fred Damon
BETTY	JoAnn Hartman
LARRY	Fred Keller
THE FATHER	Mike Meuleners
THE MOTHER	Mary Elfstrand

Bills, Bill—Why don't you quit playing football and get a job!

An Overpraised Season has no definite plot; rather it is a cross-section of society today with special concentration on teenagers. It concerns the problems and viewpoints of the modern teenager and attempts to convey them to the elder members of the audience.

Why, Grandma, what big eyes you have!!

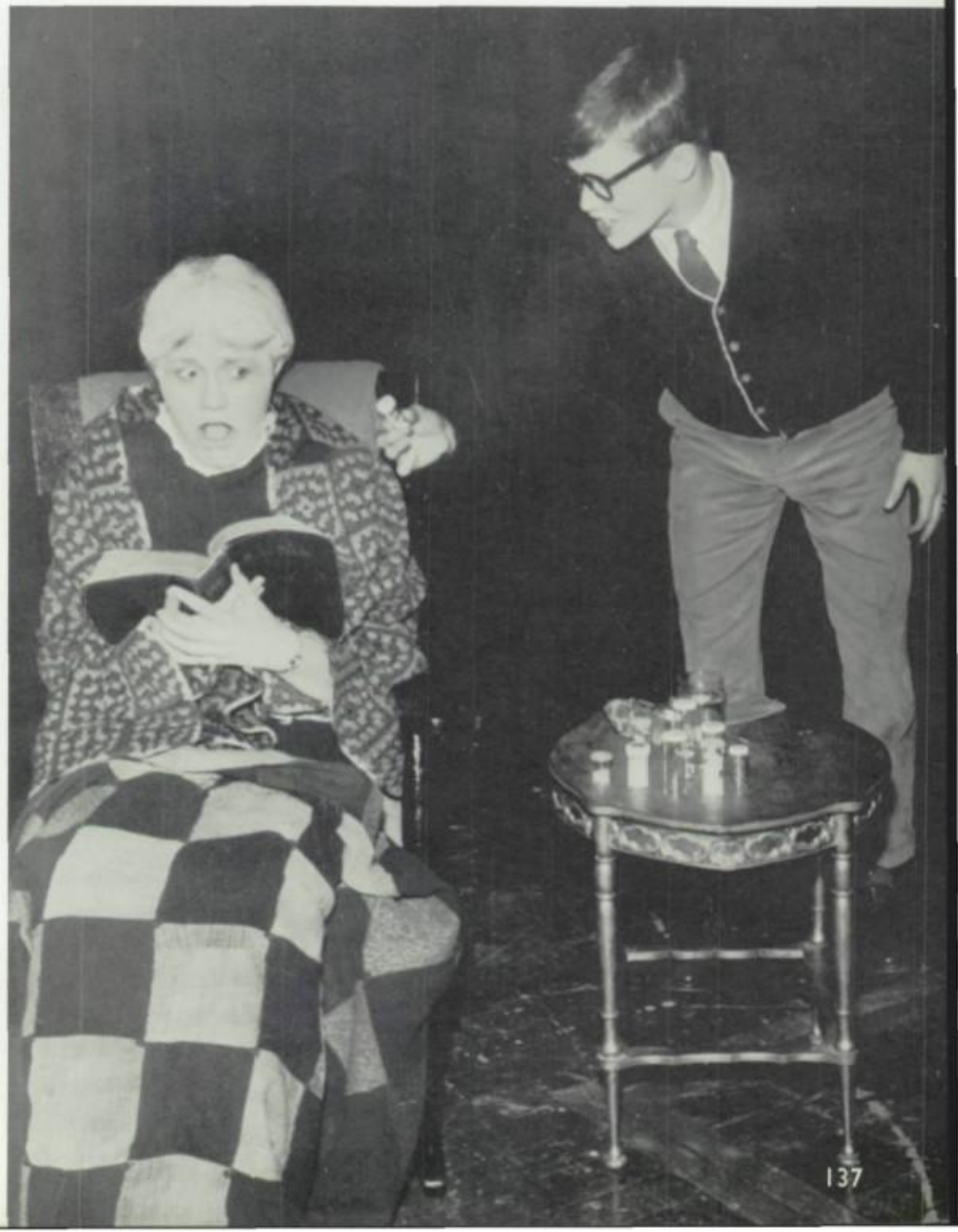

The Fire and Ice King Candidates participate in an afternoon of snow frolics.

Tom Chrest

Ken Dobson

Fred Keller

Fire and Ice 1965

King Howard Chatterton

Doug Lee

Mike Maxson

Al Payne

Dan Stephens

The coronation of Howard Chatterton as our king highlighted our annual Fire and Ice Dance. After the coronation by Homecoming Queen Carol Pope, King Howie and his Royal Court danced to the music of the Blue Diamonds. For many, January 29, 1965, was a night to remember.

Some people have all the luck.

Do you ever get the feeling you're being watched?

Oh, come now! It wasn't *that* funny!

Don't stop now! Fill'er up!!

May I cut in?

Fire and Ice

He went thataway.

Let me entertain you.

Confucius say . . .

It only hurts when I dance.

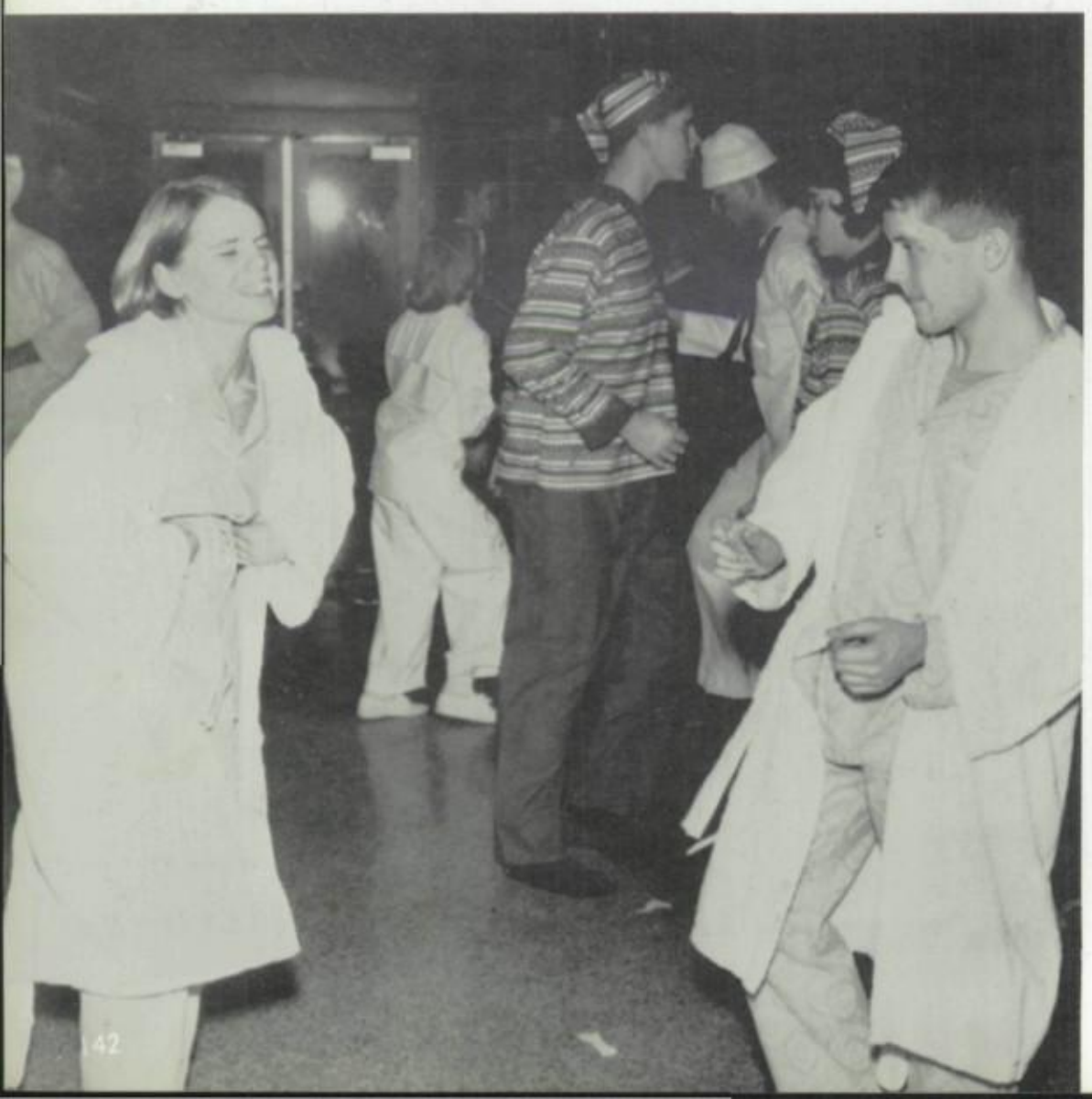

The hat looks great, but can you see where you're going?

The annual Twin Dance, sponsored by Pep Club, was held in the R.H.S. cafeteria on Friday, February 12, from 9:00 until 12:00. All couples came dressed as twins and Pep Club President, Ginger Peterson, awarded a "trophy" to the "twiniest" couple. Diane Warzetha and Warren Bancroft, dressed as Raggedy Ann and Raggedy Andy, were the winning couple. Music was provided by the Pharohs.

So where's the mountain?

Twin Dance

Heapum big War Dance!!

The Twiniest.

For my next number . . .

Step together step.

Yawn.

Name, rank, and serial number.

Pep Fests

All together now . . .

Would the sophomores please settle down?

Sock Hops

Three people made it anyway.

Let's go hustle some boys.

That girl just winked at me!!!

I said *orange,* not coke!

Yup, it's gum all right!!

There's more paint on me than on the walls!!

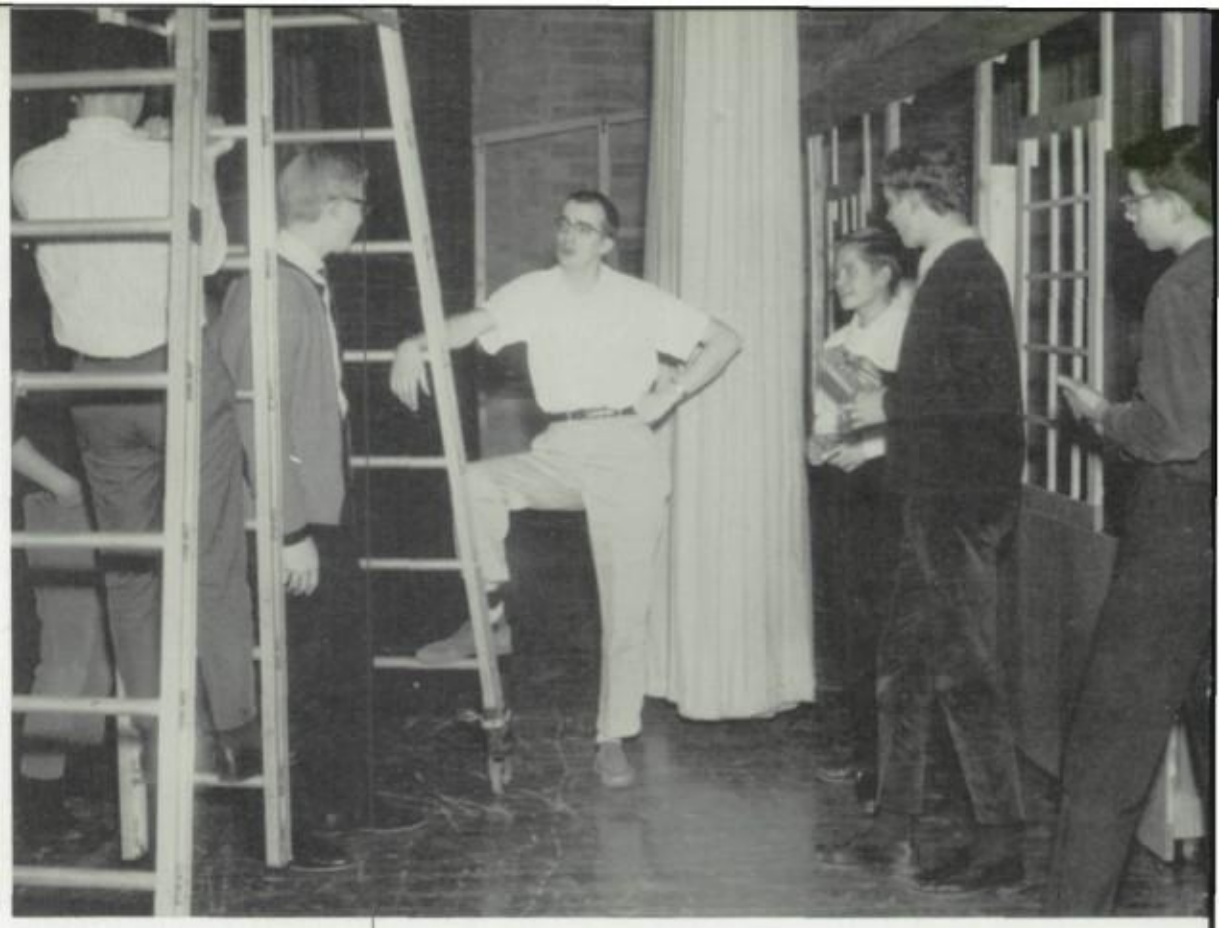

Didn't your mother ever tell you that it's bad luck to walk under ladders?

Preparation for Theater Tonight

Smile, you're on Candid Camera!!!

And a one, and a two . . .

Let go, fellas, I'll come quietly!!

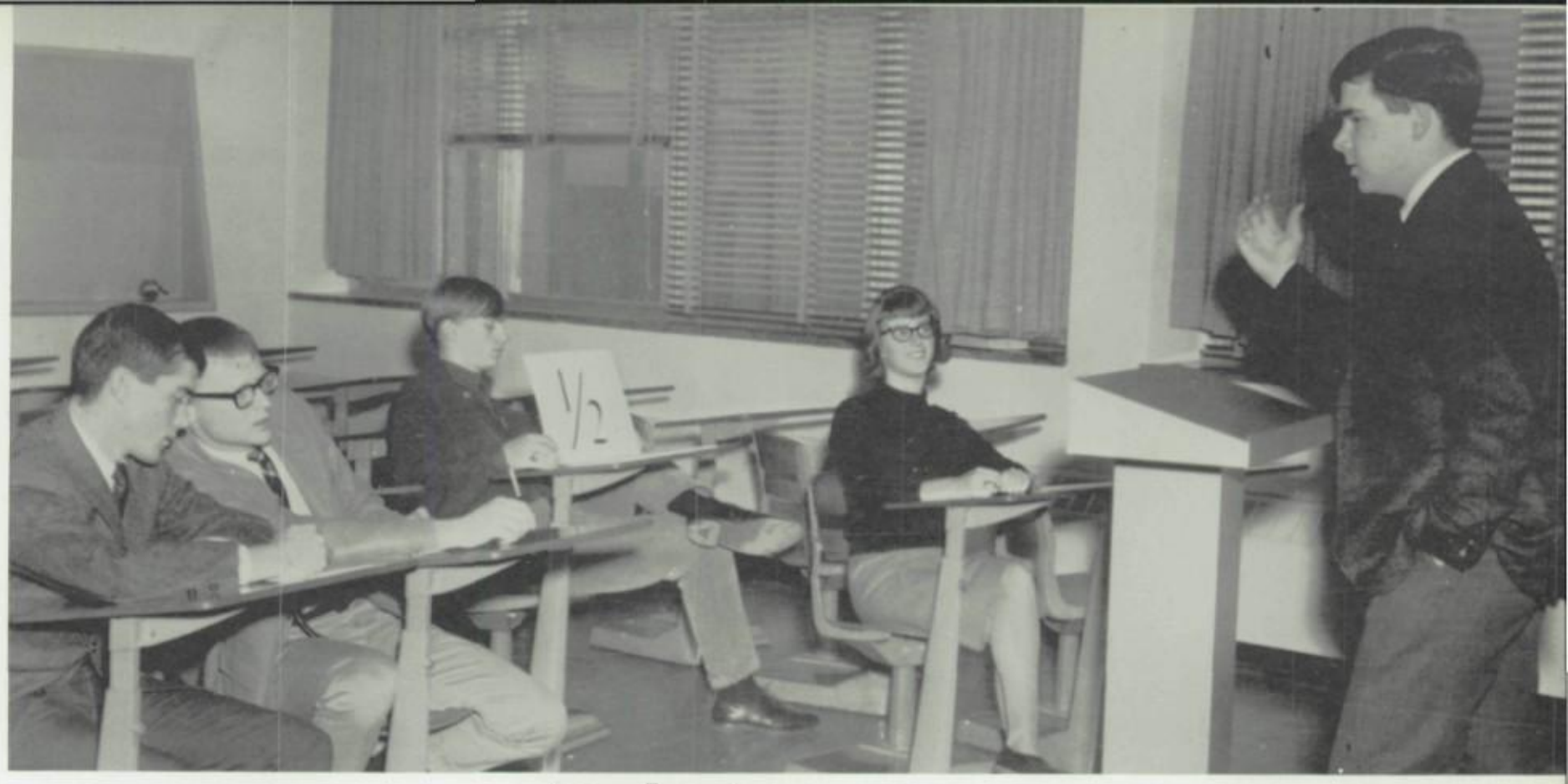

Debate

Debate in progress

Mr. Fawcett, Mr. Heikkenin, and Mr. Seeden plan strategy.

Debaters conducting research.

The Winners.

"We mingle in society not so much to meet others as to escape ourselves"

H. W. Shaw

ORGANIZATIONS

R1: C. Johnson, J. Tshauche, J. Nelson, L. Ingebritsen, M. Yost, S. Shaw, N. Lindaberg, N. Cyr, K. Carlson, L. Franson, S. Nigh, M. Ward, M. Thorkildson. *R2:* B. Johnson, N. White, S. Nelson, K. Blood, M. Cuthbert, J. Berger, P. Paterson, B. Johnson, S. Kamps, K. Antonison, C. Olson, N. Nichols, N. Baggenstoss, E. Parish, C. Barbeau. *R3:* K. Steiverson, C. Hamsness L. Djerf, J. Ratford, N. Lund, S. Anderson, B. Elvecrog, H. Bright, S. Copeland, E. Glenna, M. Dorghty, G. Peterson, G. Johnson, J. Franberg, J. Oberg, C. Ganapes, J. Hoglund. *R4:* M. Jepson, L. Bundy, E. Anderson, S. Raymond, D.

Choir

This year's choir consists of the combined voices of 80 sophomores, juniors, and seniors, under the direction of Mr. Zeimer. Most of their class time is spent practicing in preparation for Homecoming Coronation, their Christmas concert, and their annual Spring Concert.

Mr. Zeimer, directing our fine choir

Krebs, J. Stokes, T. Betcher, S. Kornig, R. Hubred, G. Barry, D. Fiers, M. Flanders, H. Cutter, P. O'Connor, D. Bloomquist, J. Grise, S. Scott. *R5:* D. Osgood, J. Hafich, G. Milnin, D. Beckman, J. Gardner, L. Carlson, G. Draves, J. Loftos, D. Tarrgos, D. Malmberg, P. Ridgeway M. Lundberg, B. Hagen, F. Schardin, J. Pinachers, D. Thurber, F. Rogers, J. Sorenson.

Girls' Chorus

R1: N. Blizil, S. Weiher, G. Beigner, K. Varno, J. Mehlenbeck, S. Aldridge, C. Kargel, D. Benson, D. Kauser, B. Comeael, B. McDonald, M. Christiansen. *R2:* C. Sole, N. Williams, P. Northrup, M. Macay, D. Carpenter, J. Christianson, J. Anderson, S. Hanson, C. Halling, C. Welshans, S. Youngquist, L. Taylor, T. Leehinger. *R3:* R. Kargel, M. Snowberg, P. Mihock, A. Anderson, S. Breestad, C. Ott, D. Graft, L. Tom, J. Swanson, B. Duqueene, A. Pappas, L. Iverson.

R1: S. Miller, M. Prebble, J. Takekawa, S. Marks, B. Skurdalsvold, D. Prill, P. Miles, M. Johnson, J. Beckwith, P. Johnson, P. Hoover, M. Davis, J. Roney, M. Geisness, D. McInerny, T. Kirchner, L. Sodergren, H. Engebretson, G. Ego. *R2:* T. Bailey, D. Hubbard, D. Shanks, P. Erhardt, C. Nelson, D. Sprecker, J. Lake, D. Warzetha, L. Davis, N. Fredericks, D. Whitehead, K. Holstein, L. Nelson, J. Peterson, C. Katayma, J. Eshelman, L. Feist, J. Wotier, G. Olson, P. Haugen, B. Young, C. Pacholke, J. Weedle, L. Petro, S. Evans. *R3:* K. Matson, K. Drilling, J. Moser, C. Jackson, J. Wittich, K. Collison, J. Peterson, L. White, R. Brown, S. Friendshuh, J. McLaughlin, N. Nelson, C. Plaster, C. Gilbert, J. Peterson, G. Johnson, D. Anderson, T. Ryan, C. Linn, M. Lampi,

Officers: Dave Macaulay, Fred Damon, Nancy Fredericks, Tom Peterson.

Junior-

F. Damon, J. Rasmussen, D. Macaulay, G. Thomas, G. Hoff, R. Nyberg, R. King, T. Larson, D. Hutchinson. *R4:* J. Moline, S. Bartell, L. Nelson, G. Lindstrom, P. McKisson, K. Lundquist, M. Black, K. Seamans, Y. Persons, K. Wilson, T. Forss, V. Davis, R. Newcomb, T. Holloway, D. Oftedal, K. Daniels, R. Jackson, J. Hanson, M. Craft, J. Krough, D. Church, D. Sorenson, D. Steen, F. Keller, T. Peterson, W. Rothe, L. Michels, J. Smrcka, J. Kenney, J. Bjornlie, D. Lee. *R5:* L. Gustafson, P. Purcell, D. Taylor, J. Neumann, J. Streeter, C. Steinkraus, D. Craswell, B. DeBoer, B. Fredrickson, L. Chapman, P. Ministral, T. Whear, J. Engebretson, T. Hoyum, V. Grenhagen, D. Taylor, M. Johnson, T. Day, J. Hanson, M. Kline, Mr. Lundahl.

Senior Band

The Junior-Senior Band, under the direction of Mr. Lundahl, specialized in concert work. They performed at the Christmas program, held an excellent winter and spring concert.

Mr. Lundahl directing our fine band.

R1: L. Unger, J. Swanson, K. Thorberg, S. Nelson, L. Anderson, K. Anderson, J. Alquist, K. Hooker, R. Jungles, K. Ryan, K. Anderson, W. Rostamo, S. Fredrickson, C. Gage, J. Byhre, S. Farnham, L. Borry. *R2:* D. Friberg, P. McFarland, W. Dederholm, L. Meyer, B. Erie, M. Nelson, P. Torrence, S. Larson, D. Johnson, G. Bandow, D. Cornell, S. Lindstrom, P. Nelson, B. Linn, Perkins, B. Johnson, C. Kendall, A. Lackie, J. Swenson, J. Okerman, S. Nelson,

This year's Sophomore band officers are Jeff Bry, Steve Lindstrom, Bill Bittman, and Jan Opsal.

Sophomore

The Sophomore band has proven to be one of the finest bands we have had at RHS. Under the excellent direction of Mr. Lundahl, they perform for games and concerts.

M. Norman, J. Sieber, B. Sprain. *R3:* S. Horton, J. Bolton, C. Hoyden, D. Shaleen, S. Ofstad, J. Opsal, L. Randall, S. Robinson, J. Smith, D. Olson, B. Browning, J. Turnwall, J. Flipper, G. Brand, K. Johnson, J. Amundsen, M. Edward, J. Nye, F. Groseth, R. Simpson, J. Johnson, J. Bry, W. Swanson, G. Landberg. *R4:* B. Zimmerman, C. Friend, L. Thompson, P. Hawk, B. Farness, V. Roehl, T. Espie, Mr. Lundahl, D. Matson, B. Bittman, C. Rypkra.

Band

Twirlettes

Front: D. Johnson, M. Schultz, J. Ericson, L. Sweet, K. Mooney. *Back:* P. Bulger, K. Fowler, C. Robbins, C. Hanson, K. Bjerva.

Front: T. Larson, G. Hoff, R. Nyberg, S. Evans, J. Bailey, L. Petro, J. Weddle, P. Haugen, L. Feist. *Back:* L. Nelson, M. Kline, D. Macaulay, J. Rasmussen, J. Krough, J. Kenney, W. Rothe, F. Keller, J. Bjornlie, T. Peterson.

Swing Band

Wrestling Pep Band

R1: J. Bolton, J. Swanson, N. Nelson, L. Borry, S. Farnham, B. Sprain. *R2:* W. Swanson, J. Jimson, E. Dress, B. Erie. *R3:* P. Ministral, M. Kline.

This enthusiastic twelve piece band turns out at our wrestling meets to add musical support to the team.

Hockey Pep Band

Front: Dave Macaulay, Fred Keller, John Engebretson. *Back:* John Bailey, Paul Erhardt, Larry Nelson, Tom Peterson.

This seven piece band adds pep and spirit to the support of our hockey team.

Majorettes

R1: Sandra Weiher, Della Plasch, Gail Parsley. *R2:* Linda Borry, Barb Erie, Linda Meyer, Diane Soderling. *R3:* Pam Clarin, Pete Ministral, Bonnie Fredrickson.

Basketball Pep Band

The basketball pep band, which is composed of sophomores, juniors, and seniors, performs here for one of the games.

Committee

R1: N. Reddick, S. Raymond, M. Schlutz, M. Bremer, S. Scott, Mandy, Pookkee, N. Fredericks, T. Kirschner, P. Astell, G. Brisbin, B. Hagen. *R2:* S. Kurth, M. Meulners, T. Day, B. Stafford, J. Bolger, R. Miller, D. Lee, J. Lutz. *R3:* M. Ward, S. Vrieze, P. Pehrson, S. Munyon, S. Hellickson, M. Skoglund, J. Hartman, K. Halberg, B. Elvecrog, K. Kingsriter, S. Johnson. *R4:* B. Geerdes, C. Thompson, S. Rankin, N. Nelson, L. McGinty, C. Johnson, B. Parker, J. May, R. Gilbertson, D. Townsend, S. Johnson, D. LaBore. *R5:* M. Scalan, M. Whear, C. Oman, M. Shuler, K. Dvorak, L. Hoglund, S. Leslie, G. Grabowski, N. Krogh, J. Anderson, J. James. *R6:* J. Chorzempa, M. Anderson, M. Yost, J. Anderson, M. Munson, L. Bundy, P. Sermeta, N. Nichols, M. Hill, J. Lake, M. Ainsworth. *R7:* E. Anderson, K. Ryan, J. Okerman, L. White, L. Kell, B. Nungessor, K. Cone, M. Shears, B. Sabourin, J. Erickson. *R8:* R. Adair, J. Omanson, M. Kline, B. Skurdasvold, K. Swanberg, K. Torrence.

Finalists

Gary Brisbin, Floyd Anderson,
Paulette Astell, Terry Kirschner.

A.F.S.

Amanda Cuthbert from England and Muntana Pookkapund from Thailand are our A.F.S. exchange students. To help bring them to RHS, the committee sold A.F.S. bonds, sponsored a sock hop, and held their annual Ice Cream Social. Helping promote world understanding was Nancy Fredericks, our A.F.S. student to Finland this summer. Through our A.F.S. program and our exchange students, Mandy and Pookkee, we have come closer to understanding the people of the world.

The very best of luck Sandy - if you come to England I'll be there! Sincerely Mandy AFS '65

Nancy Fredericks has happy memories of her trip to Finland this summer.

Our two exchange students, Mandy and Pookkee.

Student Council

R1: Fred Damon, Lois Kell, Bryan Hagen, Howard Chatterton, Judy Stokes, Doug Lee, *R2:* Peggy Seastrom, Pat Ward, Bill Askeland, Bill Lamson, Muntana Pookkapund, Ross Hardt, *R3:* P. Gunderson, Philip Anderson, Ron Glander, Doug LaBore, Mandy Cuthbert, Marcia McClintock, Fran Viet, *R4,* Penny Larsen, Lynn White, Ron Zim Kowski, Tom McLain, Phil Sandahl. *R5:* Joyce Takekawa, Mary Elfstrand, Kathy Ryan, LaVonne Williams, Lois Watson. *R6.* Jim McCallum, Scott Wilcox, Bob Copeland, Tom Olsen, Nancy Boice, Nancy Brawley, *R7.* J. Corriveau, Barb Elvecrog, Mary Moynihan, Karen Hagen, Larry Lund, Ken Ogden, *R8:* Brian Wold, Tom LeFebvre, Lee Lund, R. Ealich, Paul Ridgeway, Bill Bitman.

R1. J. Ahlquist, N. Fredericks, S. Bartell, J. Lytle, S. Anderson, C. Robins, K. Bjerva, D. Prill, P. Pol[illegible] M. Schultz, *R2.* M. Skoglund, B. McCurley, K. Dobson, C. Paulson, W. Syverson, P. Makousky, R. Gilbertson, B. Parker, *R3* C. Sprecker, S. Metz, T. Borman, R. Bauser, B. Stafford, J. Wittick, B. Nungesser, J. Bouchier, *R4.* P. Patterson, B. Ego, M. Ellis, J. Peterson, P. Bridges, T. Hoyum, D. Krebbs, J. Rassmussan, R. Kelman, *R5:* B. Olson, A. Payne, R. Mahn, M. Maxson, M. Thompson, S. Foster,

Alternates

The Student Council is one of the most important organizations at RHS. It is made up of representatives from the social studies classes. Besides making proposals to the administration for approval, the Student Council compiled a Student Directory, issued parking lot passes, and raised money for an academic trophy case. Their advisor is Mr. Kolke.

Brian Hagen, Parliamentarian; Doug Lee, Treasurer; Lois Kell, Secretary; Howie Chatterton, President; Judy Stokes, Corresponding Secretary; Fred Damon, Vice President.

Officers

Row 1: C. Pope, V. Johnson, M. Yost, L. Watson, K. Bettcher, L. Franson, C. Roehl, R. Smith, S. Johnson, J. Robert. *Row 2:* B. Skurdalsvold, B. Elvecrog, J. Hartman, L. McGinty, C. Johnson, D. Meter, T. McClain, K. Ogden, L. Lund, S. Layman, S. Ahlstrom. *Row 3:* S. Scott, S. Raymond, J. May, D. Stephens, D. Lee, M. Meulers, D. Score, G. Spake, B. Hagen, J. Sengbush.

Senior Planning Committee

The Senior Planning Committee consists of a representative from each English class. The members are responsible for planning Concessions, Homecoming Button sales, Sadie Hawkins Dance, the Senior Class Play, Senior Sock Hop, the Class Gift, and Commencement.

Alternates

Row 1: S. Jesse, S. Evans, N. Andreotti, S. Hellickson, L. Franson, L. Pearson, K. Luettinger. *Row 2:* P. Knutson, J. Ericson, M. Moynihan, K. Torrence, C. Bean, L. Bouchier, R. Myre, G. Green. *Row 3:* J. Price, M. Wilson, P. Meyers, L. Kramer, S. Brown, B. Bishop, B. Stafford, S. Peterson, M. Geisness.

Row 1: Gerri Ego, Mary Seiber, Candy Bostad, Janet Tourtellotte, Ellen Rundell. *Row 2:* Doug Edmonson, Greg Beall, Jeff Smith, Steve Helland, Jay Marsh, Bob Cook, Amy Parrish.

Ski Club

The Ski Club, which is sponsored by the Richfield Recreation Department, holds its meetings at Central School. The highlights of the year are the two ski trips to Mount Telemark in Cable, Wisconsin. The advisor for the Ski Club is Mr. Martignacco.

Ski Club officers are Jeff Smith and Brian Wold.

Officers: Pat Sermeta and Ann Chatterton

Latin Club

One active organization at R.H.S. this year is the Latin Club. Included among their many activities this year was a pizza party at Miller's Fireside Pizza. Their advisors are Miss Leahy and Miss Fretheim.

Latin Club puts on a Latin version of "Cinderella."

Members plan new activities.

The officers are: Sandy Ahlstrom, Gary Marshall, and Dave Anderson. Missing is Todd Walker.

Spanish Club

One active organization at R.H.S. this year is the Spanish Club. The gaiety of their many activities is shown here.

Say you washed your face and you can't do anything with it

Strike Three!!

But I don't like marshmellows!

Officers: Barb Skursdalsvold, Russ Ferree, and Mary Roepke. Missing is Barb Wallis.

Advisors for the French club are Mrs. Colby and Mr. Bouchard.

French Club, under the guidance of its advisors, Mrs. Colby and Mr. Bouchard, offers various speakers and interesting social events for its members. The highlight of the year's activities is the initiation of new members, which includes stunts by the initiates and a French meal.

French Club

Welcome to the soup line.

You're right, it's not an Ostrich egg!

There must be an easier way to do push-ups.

Advisors for the German Club are Mr. Saxton, Mrs. Riddle, and Mr. Martignacco.

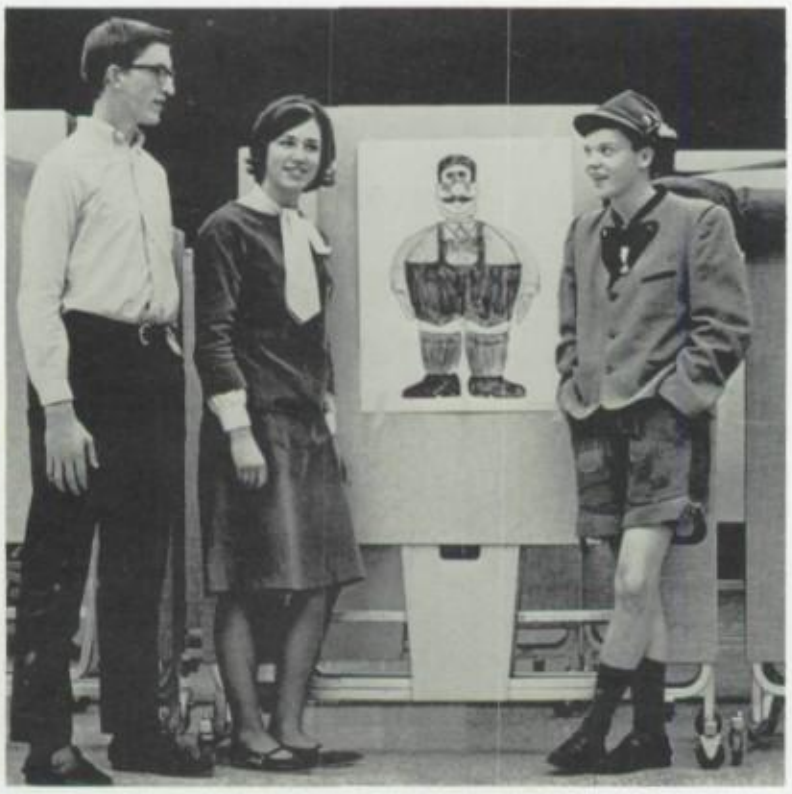

Officers: Tom Day, Eloise Anderson, and Fred Keller.

The German Club, under the direction of its advisors, is one of the most active language clubs at R.H.S. It provides a mood of gaiety for its members through its many activities.

German Club

Nurse's Help

Nancy Flemming, Judy Limpert, Lorraine McCarvill, Ann Grunditz.

During their study halls these girls assist Mrs. Kelly, our school nurse.

Counselor Help

Sandy Raymond, JoEllen Ziska, Sandy Seland, Barb Elvecrog, Sharon Brenner, Linda Ahlbom, Roma Peerboom, Ann Whear.

Shown here are the girls who spend their study halls working in the guidance office.

R1: Ann Whear, Linda Janisch. *R2:* Vee Grenhagen, Carol Whitbeck. *R3:* Shirley Szepanski, Barb Stixrud.

Red Cross

The Richfield Red Cross Chapter takes part in the meetings of the Downtown Council through several representatives. The making of favors for children in hospitals is one of their many projects.

Athletic Office Help

These girls assist the athletic department with clerical work during their study halls.

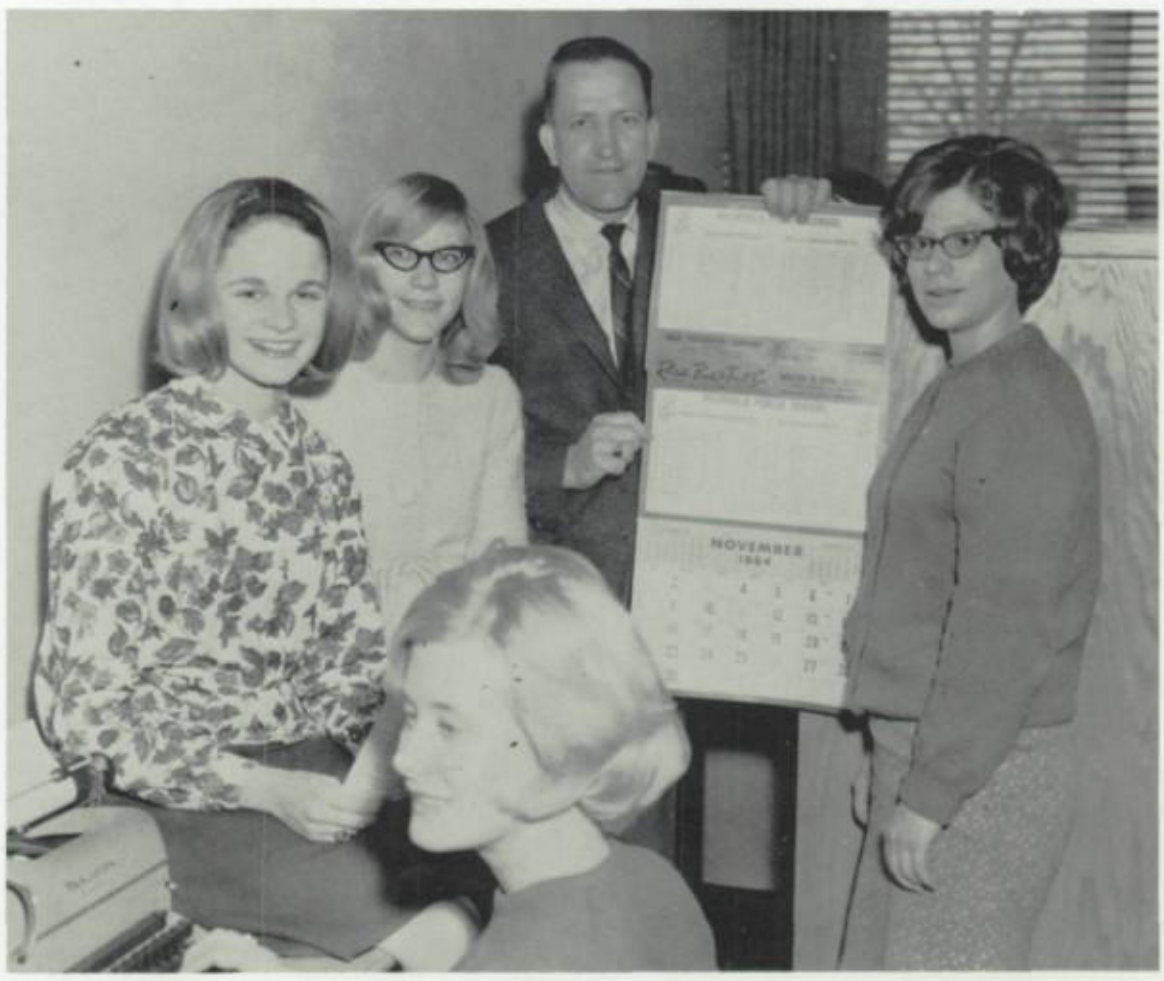

Linda Pederson, Diane Lindberg, Sharon Scott, Mr. Ahlbom, Lori Pfister.

Back: Sharon Johnson, Carol Whitbeck, Julie Anderson, Suzanne Haas, Jannelle Hoglund, Joyce Ericson, Barb Glander. *Front:* Mary Berdahl, Connie Francis.

Office Help

These girls work in the office during their study halls.

Social Studies Help

Sandy,
Still graduation
is just a week away.
Good luck on finals
and in the future.
Best of luck
Kathy

During her study hall, Kathy Bettcher helps the social studies department.

Biology Help

During their study halls these students assist the teachers of the Biology Department. They help prepare for and clean-up after laboratory experiments.

Front: J. Breckenridge, L. Ingebrigtsen, C. Farnham, N. Worden, L. Sanford. *Back:* R. Long, P. Anderson, T. Hughes, G. Weker, P. Bock, B. Stenberg, M. Goalen, J. Smith.

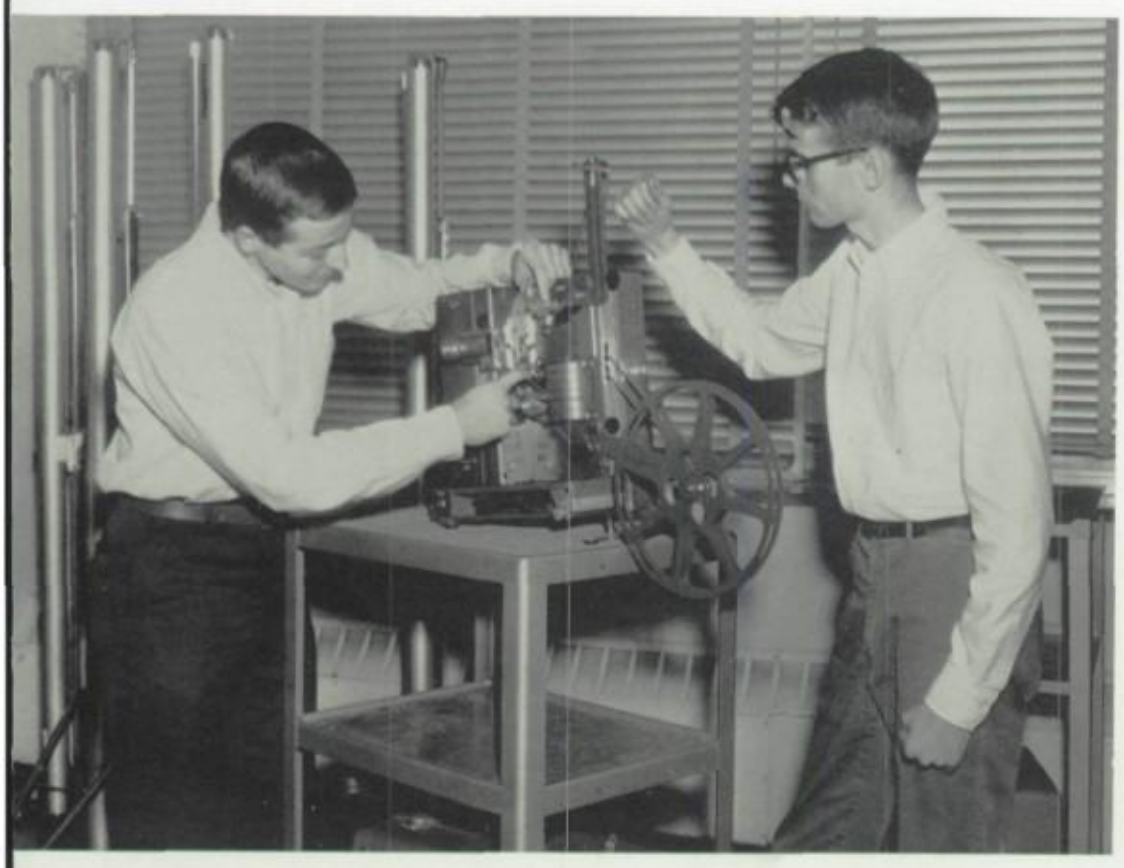

Mike Meuleners instructs Bill Lamson in the techniques of running a projector.

Audio Visual Help

These students operate and care for movie projectors, phonographs, tape recorders, and other equipment.

M. Ness, D. Larson, M. Meulners, L. Henry, P. Duffy

Library Help

Front: M. Bach, J. Vogelbacher, C. Gnerer, K. Seamans, J. Mongan, D. Nicholson, B. Black, D. Lindberg, E. Whalen, D. Neis, J. Moser, B. McCarvill, B. Sabourin, P. Sheffel, K. Pinnow, P. Johnson, R. Peerboom, P. Macht, B. Johnson, M. Edwards, B. Conley, C. Robins, M. Bremer. *Back:* J. Hanson, S. Ofstad, S. Hanson, M. Bjork, M. Rassmussan, C. Taroldson, S. Culter, K. Wilson, S. Liedkte, Y. Persons, B. Johnson, C. Conley, S. Anderson, L. Christianson, S. Burgett, L. Ganfield, S. Koevig, S. Halgren, M. Craft, B. Mikkleson, B. Glander, M. Hegg.

These girls volunteer their study halls to assist the student body in choosing and checking out magazines, books, and folders.

The Forum

A new club, the Forum, was introduced at RHS for the first time this year. It is under the advisorship of the social studies teachers. Among its planned activities for the year was a field trip to one of our state hospitals.

A speaker from the Urban League addresses the organizational meeting of the Forum.

Linda Peterson, Dianne Higgin, Karen Seamans, Diane Townsend, Julie Olsson, Pat Purcell.

Make-Up Club

These girls do much to add to the success of the school plays. After many practice sessions, they are able to apply the correct make-up to performers. Their advisors are Miss Jurgenson and Miss Nelson.

Sandi:
Congradulations
and the best of luck
in anything you do.
You're sweet and most
understanding —
Most of Love
"Tom" "65"

Photo Help

Shown here is Mike Ness, who helps take pictures for the Aurean.

Stage Crew

Back: D. Dinkelhorst, J. Museus, J. Moline, P. Colford, J. Harvey, S. O'Dell, K. Torrence, C. Novak, C. Whitbeck, L. Romick, P. Johnson, S. Szepanski, V. Grenhagen. *Front:* D. Fish, L. Markes, J. Ericson, B. McCarvill, B. Sabourin, L. Davis, N. Jacobsen, M. Shears, L. Sanford, L. Witter, P. Sermeta. *Front center:* D. Shanks (chr.).

The continuous success of the productions at RHS is largely due to the efforts of the Stage Crew. These industrious people create and build the scenes for the class and one-act plays. Their advisor is Mr. DeFreese.

Host and Hostess

Host and Hostess, is a newly formed organization that replaced Courtesy Guides. Its main purpose is to help direct visitors to our school. These people spend their study halls ready to give assistance to any visitor.

Row 1: M. Lundberg; L. Moe, L. Petro, J. Hartman, J. Nelson. *Row 2:* B. Makinen (alt.), J. Olson (alt.), J. Peterson (alt.), L. Pearson (alt.), L. McArthur (alt.).

Usher's Club

Under the able direction of Mrs. Bittner, the members of the Usher's Club usher for band and choir concerts, plays, the intramural basketball game and commencement.

R.1: J. Wilson, M. Ainsworth, K. Mooney, M. Bremer, C. Skoog, P. Jabe. *R.2:* K. Hyde, J. Swanson, S. Settergren, L. Busse, M. Nelson, G. Mishler, L. Davis, L. Kierski. *R.3:* D. Krebs, C. Viskocil, M. Parrish, J. Sieber, C. Hamsness, S. O'Dell, M. Shears, B. Geerdes, K. Nicholoff, J. Fix. *R. 4:* C. Hanson, C. King, L. Bossenecker, C. Slettom, B. Sletten, M. Scalon, J. Erickson, B. MacCarrvil, B. Sabourin, A. Whear, Randy Simpson.

Hi-C

Hi-C is a non-denominational organization whose programs include both educational and recreational activities. The purpose of Hi-C is to show that religion is important to our lives.

Printers Club

Printers Club is responsible for printing many of the fine programs and tickets for our plays and concerts. They also elect "Miss Perfect Type".

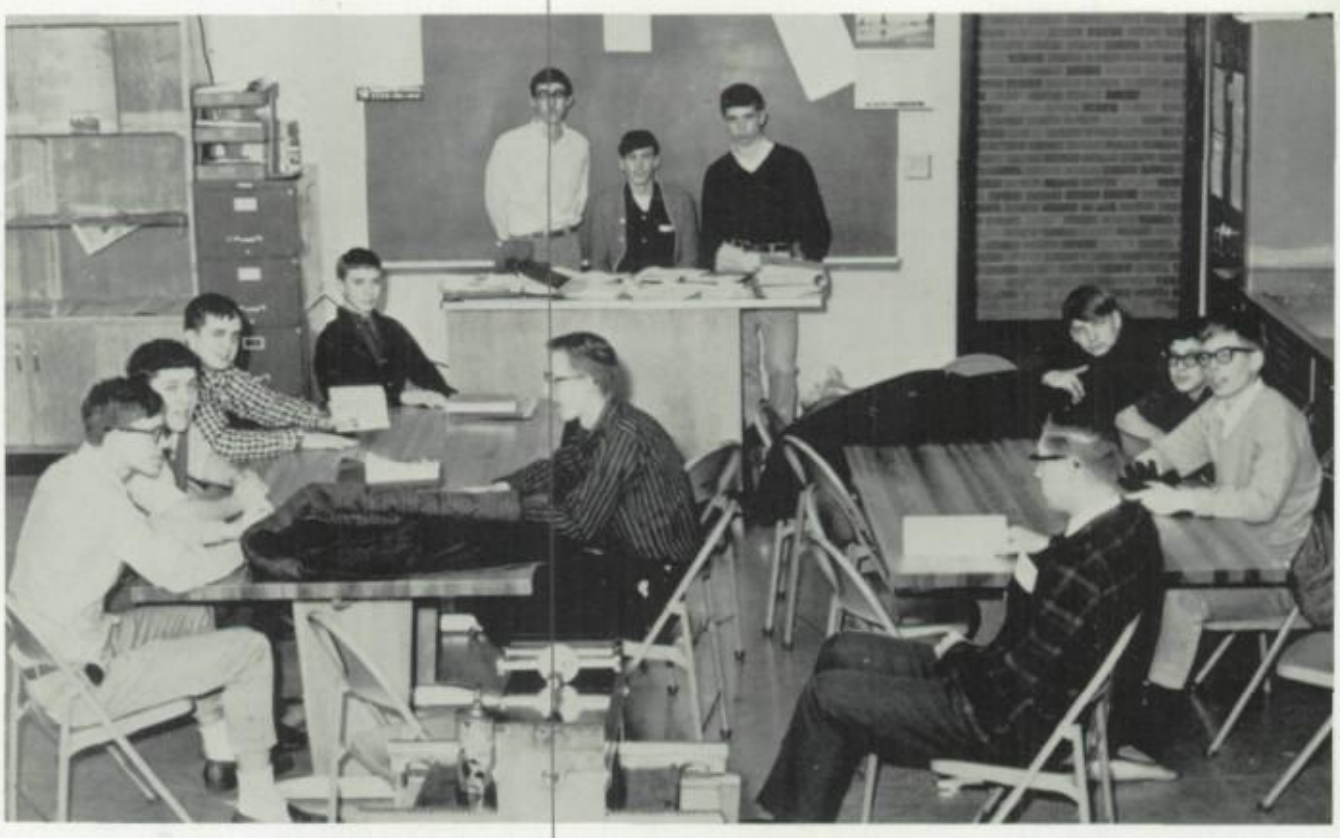

L. Rowell, L. Wiegand, R. Lesher, B. Burgeson, D. Fish, R. Anderson, Gary Johnson, T. Lodin, Tim Hjulberg, G. Buffington, Clayton Songle, Mr. Agerlie.

Art Club

Art Club assists the stage crew in painting scenery. They provide posters for advertising plays, dances, and other activities.

Back: Joyce Scott, Sue Pearson, Donna Benson, Sue Kobs, Sue Anderson, Maureen Johnson, Nancy Nelson, Gail Stoddard, Susan Roberts (treas.), Bridget Conley. *Front:* Mr. Libby (Advisor), Karen Hallberg, Becky Thompson (sec.), Sherbette Callstrom, Julie Olsson, Linda Paulson (pres.).

Front: Leone Ingebritson, Barb Elvecrog, Cindy Strub. *Back:* Diane Lindberg, Nancy Redic, Betsey Coron, Kathy Broscoff.

A V Clerical

These girls are responsible for keeping audio visual records in order.

R.1: Sandy Larson, Helen Englebretson, Barb Bartel, Linda Ausley, Kathy Nelson, Susan Steele, Nancy Reddick. *R.2:* Mr. Fezler, Coleen Conley, Diane Townsend, Lynn Witter, Diane McInerny, Janelle Hoglund, Sandy Shaw, Paul Sandanger, Jay Marsh, Jack Bolger, Dick Schultz, Mr. Femrite. *R.3:* Dan Stephens, Tom Anderson, John Nelson, Larry Nelson, Wayne Carlson, Pete Spangrud, Gregg Beall, Gary Heinrich, Dave Hunstad. *R.4:* John Kretchmer, Jim Bjornlie, John Bailey.

Physics Club

One of the busiest clubs at R.H.S. this year is Physic Club. Their activities include field trips, movies, and various experiments. Their advisor is Mr. Fezler.

Officers

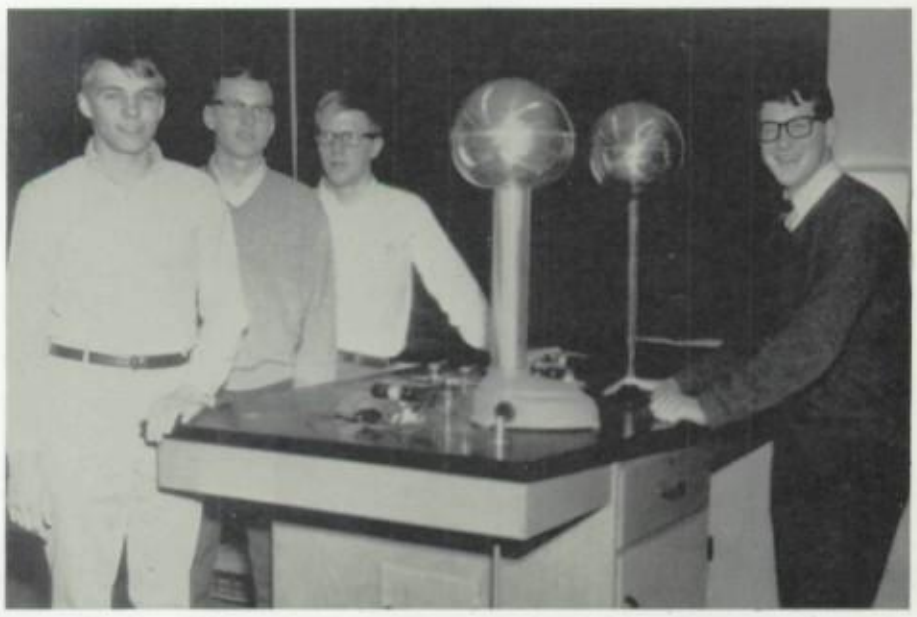

Dan Stephens, Pres.; Jay Marsh, Sec.; Dick Schultz, Treas.; Larry Nelson, V. Pres.

Front: Tom McLain and Jack Bolger, Representatives; *Back:* Craig Paulson and Sheila Scott, Alternates.

Model U.N.

Model U.N., which is sponsored by the Rotary Club, is held every year in Winnipeg, Canada. Its purpose is to acquaint high school students with the function of the actual U.N. These students will assume the economic and political views of a U.N. member nation. They will go through simulated block meetings and group discussions expressing their country's views.

Pep Club

R1: K. Hagen, J. McCallum, J. James, K. Cone, H. Bright, G. Peterson, K. Kleven, E. Anderson, J. Swanson, Pookkee. *R2:* L. Davis, M. Shears, B. Sabourin, K. Mooney, J. Ericson, W. Wasick, J. Tourtelott, B. Glander, L. Watson, C. Smith, P. Wallich, Mandy. *R3:* J. James, C. Hanson, B. Geerdes, K. Zgoda, S. Iden, M. Skoglund, A. Obenchain, S. Copeland, S. Brenner, Georgine Johnson, M.. Scalon. *R4:* C. Hamsness, R. Howe, M. Yost, D. Bloomquist, J. Anderson, M. Bremer, S. Donnelly, S. Nelson, A. Weaver, K. Larsen, B. Johnson, S. Geisler. *R5:* M. Rassmussen, M. Ward, N. Andreotti, S. Ahlstrom, M. Rassmussen, N. Brawley, S. Olson, M. Ondrecheck, P. Sheffel, J. Chorzempa, N. Ladd. *R6:* M. Ellis, P. Baldus, L. Johnston, M. Skoglund, S. Helleckson, N. Baggenstoss, L. Kell, B. Nungessor, K. Sugamara, J. Jacobsen, K. Patrick. *R7:* J. Wilson, L. Schley, N. Olson, K. Zander, S. Foster, C. Sinning, A. Whear, M. Lutes, R. LaPetz, G. Zochert. *R8:* K. Wall, B. Schmidt, J. Thorud, L. Sly, C. Thompson, C. Doyle, N. Jacobsen, C. Novak, J. Fix, P. Stiles, P. Marshall.

The Pep Club, under the direction of Mrs. Haugen, is an all-girl organization. Besides cheering our Spartans on to victory, they sponsor the Twin Dance, paint signs and sell game tickets.

Officers

K. Hagen, K. Kleven, J. Swanson, E. Anderson, G. Peterson, H. Bright, J. McCallum, K. Cone, J. James.

K. Starr, S. Johnson, M. McCartney, P. Foster, C. Pafiolis, D. Cummins, L. Scurr, A. Fryrear, C. Anderson, L. Thomes, S. Wallis, M. Scalon, L. Pearson, P. Haugen, M. Miller, K. Bettcher, C. Howard, J. Robert, M. Loye, P. Whalen.

Tapaires

The Tapaires perform for the student body at pep fests and at halftime at games. The girls practice many hours to perfect their dance routines. This year, for the first time, the tapaires are under the direction of Miss Rantenen.

Officers are Sue Johnson, Secretary-Treasurer; Linda Scurr, President; JoAnne Robert, Vice President.

Members of the Y-Teens Board: B. Geerdes, E. Anderson, P. Pehrson, S. Hellickson, L. White, J. Stokes, K. Patrick

Y-Teens

Members of the cabinet: K. Patrick, J. Stokes, L. White, B. Gerdes, J. Weary, Miss Jackson, B. Makinen, S. Hellickson, P. Pehrson, E. Anderson, M. Munson, C. Johnson, A. Whear, B. Davis, D. Prill.

Chapter Presidents: S. Raymond, S. Munyon, B. Elvecrog, A. Grunditz, K. Kingsriter, K. Nelson, G. Grabowski, J. James, C. Swanson, C. Sundberg, K. Halberg, S. Ahlstrom, D. Higgin, J. McCallum, M. Bremer, C. Skoog, M. Roepke.

Y-Teens, sponsored by the Y.W.C.A., is one of the largest and most active clubs at R.H.S. This year Y-Teens divided its 400 members into 17 chapters. Besides monthly all-school meetings, each chapter has its own schedule of activities designed to accomodate its girls. All-school activities include various speakers, a Recognition Tea. Tinsel Twirl, and the Senior Farewell Banquet.

Pat Munson, Miss Downtown, adresses an all-school meeting of Y-Teens.

Officers

Wes Syverson, Chaplain; Jack Bolger, Sec'y-Treas.; Ned Munger, Vice Pres., Scott Wilcox, President.

Cerfs

R1: D. Lambert, J. Stokes, R. Frank, J. O'Brien, R. Wahoski, S. Wilcox, T. Olsen, J. Bolger, R. Miller, R. Hubred. *R2:* D. Meter, C. Paulson, M. Johnson, T. Whalen, M. Cornell, B. Stafford, D. Score, W. Syverson, G. Johnson. *R3:* B. Tripanier, P. Strommen, T. Bergren, T. Johnson, R. Potts, J. Lutz, D. Schultz, T. Day, S. Brown, B. Lamson.

Psi Chi Phi

R1: N. Munger, P. Probst, G. Peach, R. Adair, P. Anderson. *R2:* G. Nelson, S. Olson, J. McCallum, P. Ott, M. Klien, T. Farmer, G. Bennis, D. Edmonson.

Hi-Y

Hi-Y, which is associated with the Y.M.C.A., is a member of the National Hi-Y. They meet in three separate chapters to plan their activities. The boys speak for the United Fund in various churches around the community. This year at the Youth in Government convention, Richfield's Jack Bolger was elected Governor and Craig Paulsen was chosen Lt. Governor. This is the second year the Governor has been elected from Richfield.

1-12

R1: S. Finley, T. Adair, F. Gronseth, J. Kallenberg, B. Johnson, D. Olsen. *R2:* W. Jorgenson, T. Jenkin, T. LeFevre, M. Mann, B. Zimmerman, B. Bentzen.

G.A.A.

Miss Teichroew

G.A.A. ADVISORS

Miss Paulsen

Jump ball?

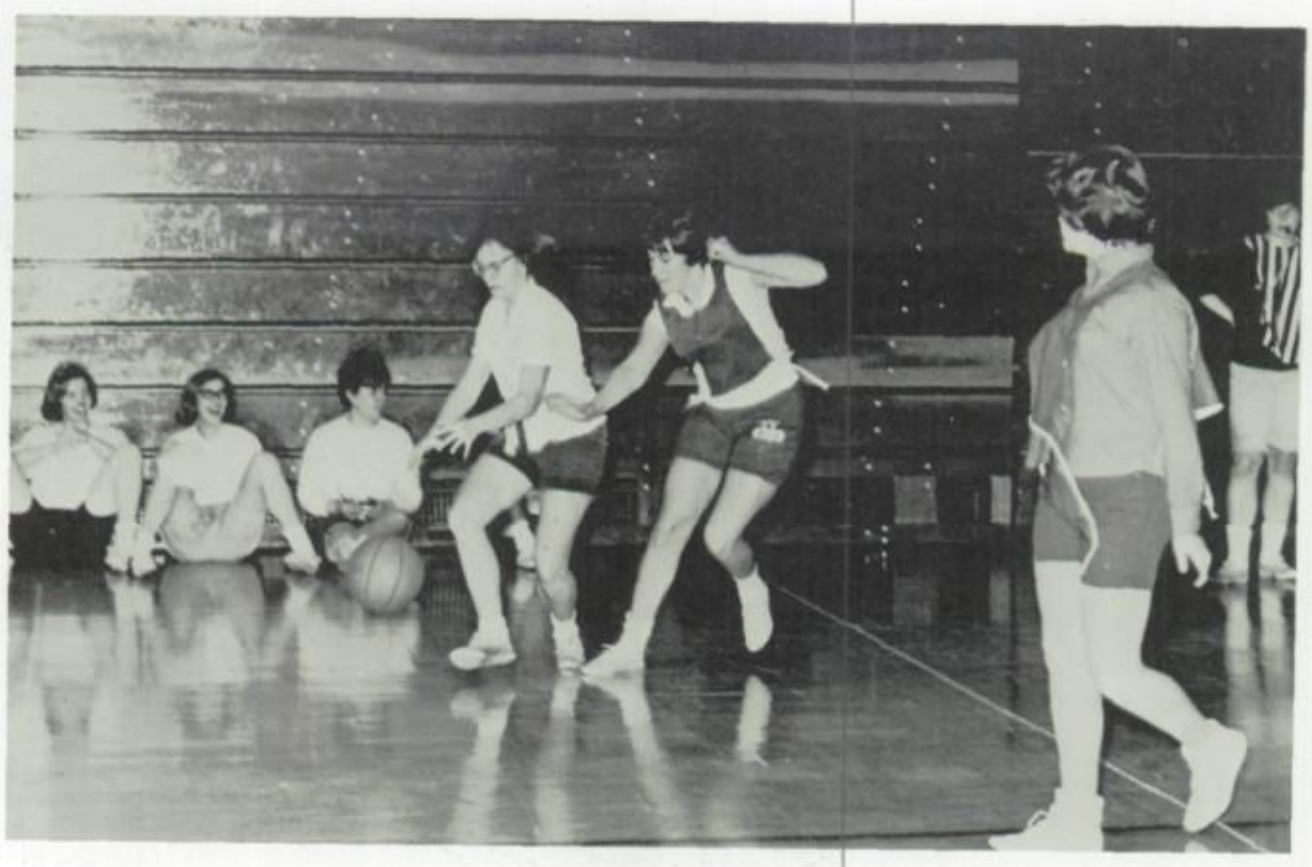

"Think it's funny, don't ya."

G.A.A.

Officers

Linda Chapman, Kathy Hagen, Gerri Ego, Terry Kirchner.

Almost any day after school you can find some G.A.A. activity going on. They range from bowling and swimming to fencing and modeling. They also have a Christmas party and a fun-filled initiation. Their advisors are Miss Paulsen and Miss Teichroew.

Board

Members of the G.A.A. board are S. Smeva, N. Peterson, M. Ainsworth, M. Skoglund, M. McClintoch, C. Taraldson. *R2:* G. Ego, T. Forso, C. Praetorius, K. Cone, J. Roney, K. Hyde, B. Glander. *R3:* J. Anderson, L. Chapman, J. James, K. Hagen, M. Scalon, J. James, T. Kirchner, L. Lindberg.

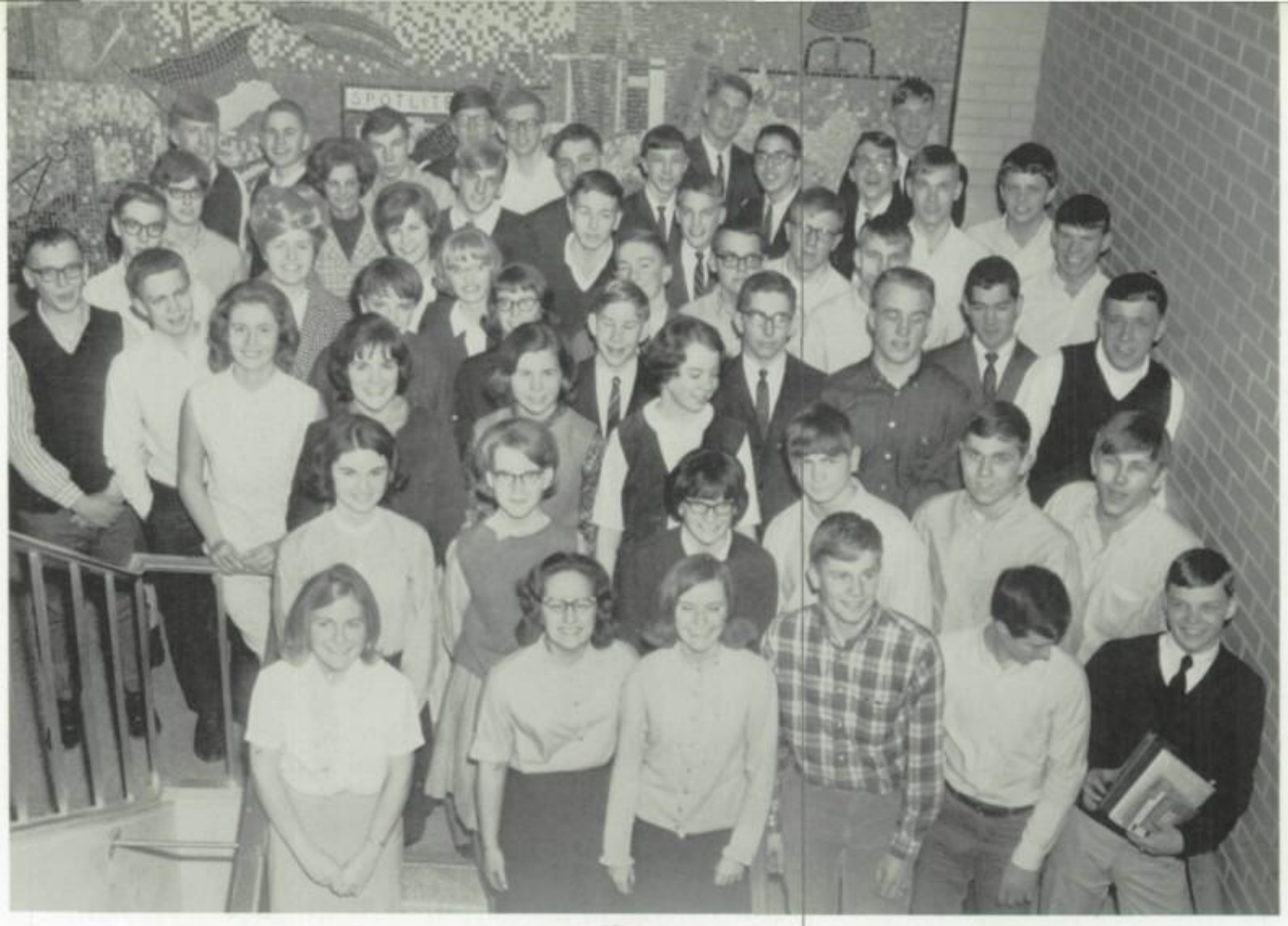

R1: K. Mooney, L. Lhotka, N. Fredericks, T. Peterson, F. Keller, *R2:* A. Whear, S. Murdock, B. Ego, B. Copeland, B. Hagen, R. Ziemkowski, *R3:* D. Townsend, J. Hartman, J. Hermann, S. Carpenter, F. Damon, R. Mahn. *R4:* R. Lewis, P. Anderson, S. Behrner, P. Astell, G. Putnam, M. Hobart, B. Roberts. *R5:* B. Stenberg, M. Elfstrand, M. Berdahl, G. Peach, J. Johnson, D. Stephens, P. Duffy. *R6:* S. O'Dell, K. Matson, B. Nungesser, F. Anderson, J. Demotty, D. Schultz, M. Geisness, G. Spake. *R7:* T. Walker, B. Askeland, J. Ernst, D. Erlich, W. Jorgenson, K. Meter, R. Salisbury.

Speech

Under the direction of Mr. Curry, students who go out for speech compete for the privilege of entering the annual contest. They may enter in such categories as dramatic and humorous interpretation, memorized and original oratory, debate or discussion.

Returning champions from the regional districts are D. Schultz, B. Hagen, N. Fredericks, D. Townsend, K. Matson, M. Elfstrand, F. Keller.

Debate

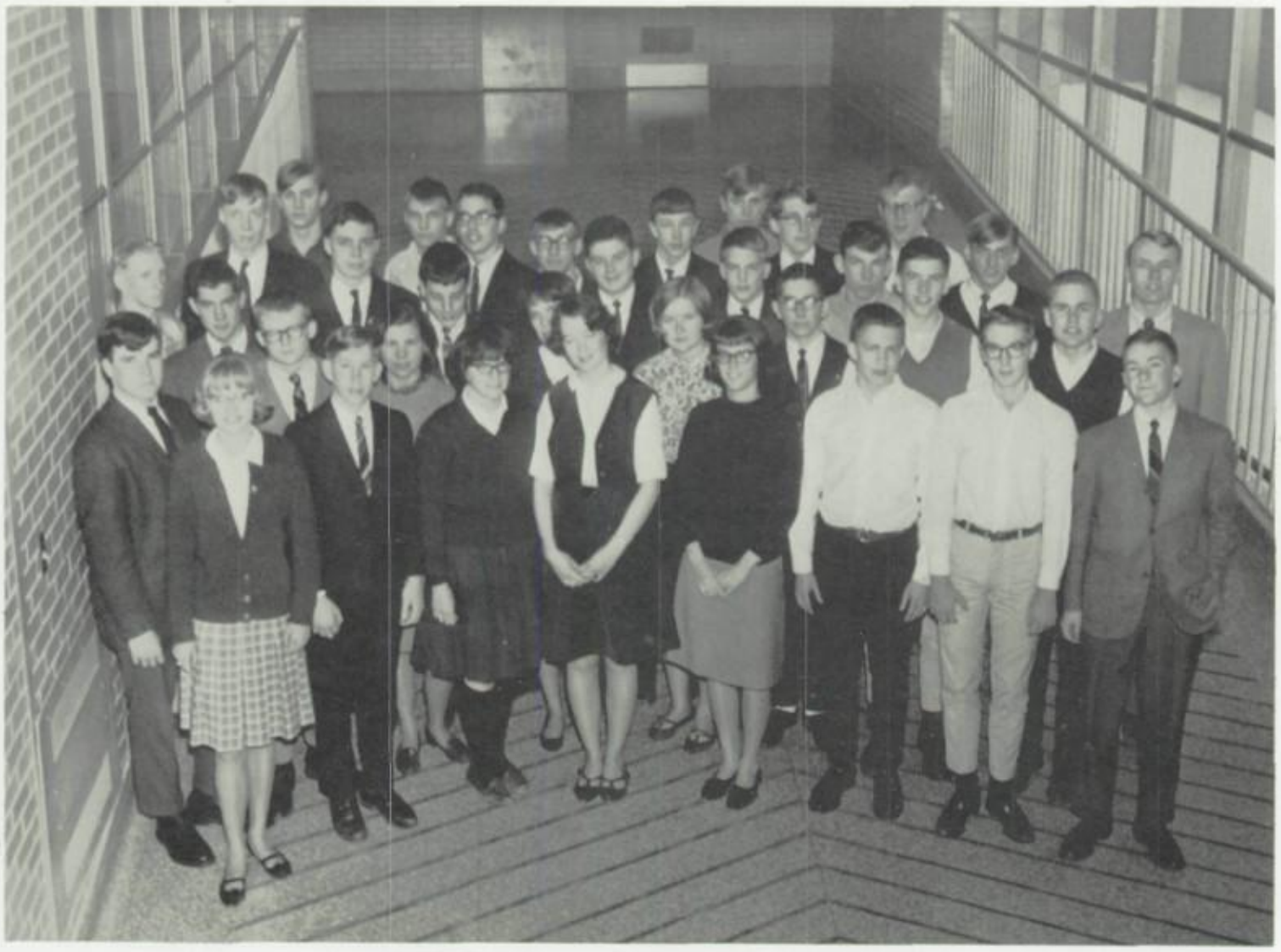

R1: M. Berdahl, G. Putnam, B. Ego, S. Carpenter, P. Astell, P. Anderson, B. Stenberg, G. Peach. *R2:* J. Bolger, T. McClain, J. Hermann, S. Behrner, L. Nelson, M. Hobart, S. Erickson, B. Askeland. *R3:* D. Olson, B. Roberts, D. Erlich, M. Lawrence, J. Noska, J. Demotts, J. Ernst, F. Anderson, C. Paulson. *R4:* D. Kallevig, P. Sandahl, D. Stephens, K. Meter, D. Shanzelbach, W. Jorgenson, D. Meter, M. Hobart, D. Schultz.

Under the fine direction of Mr. Fawcett and Mr. Heikkenen, our debate has made a fine showing for RHS this year. The varsity team won the Region Five championship and went on into the state competition to place fifth.

Our Region Five winners are Dan Stephens, Dave Meter, Tom McClain, C. Paulson.

Reporters

Back row:. S. Foster, J. Stokes, S. O'Dell, A. Whear, D. Peltakos, L. Mc Carvill, K. Matson, S. Li, L. Davis, D. Anthony, M. Bjornlie, E. Dress, M. Richardson. *Front row:* P. McFarland, J. Ahlquist, B. Bartell, L. Shimer, C. Thraldson, P. Macht, J. Hartman, D. Kraus, D. Higgin.

Mrs. McKnight proudly looks over an issue of the Spotlite.

Spartan

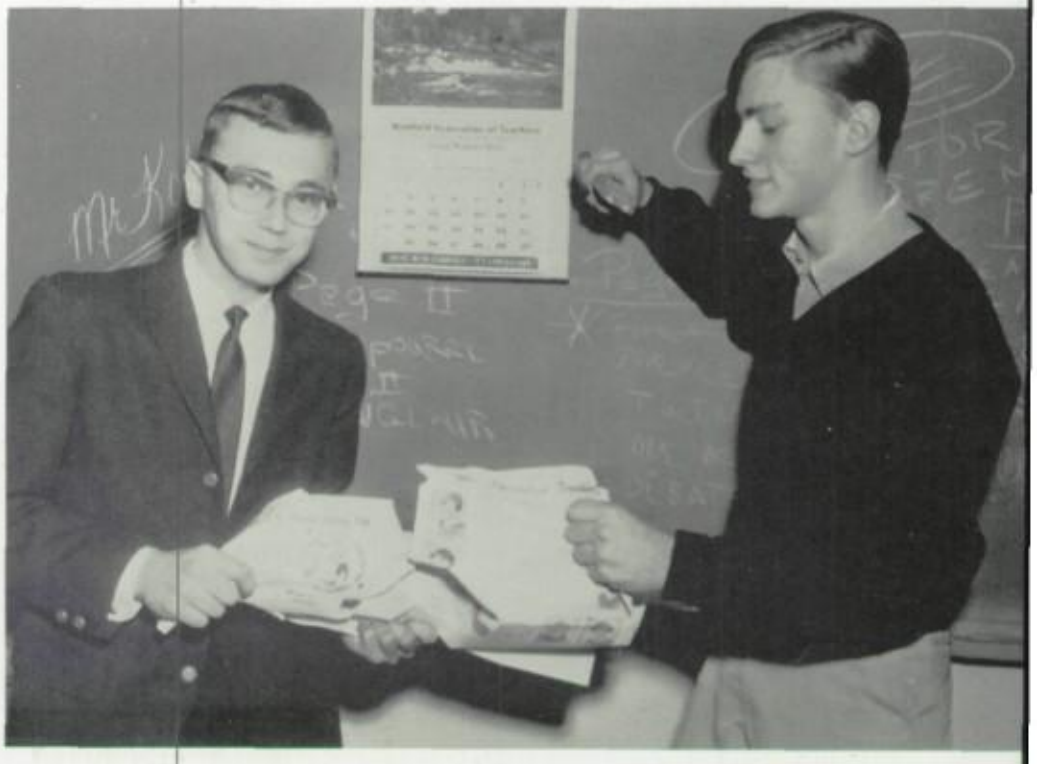

Our editors-in-chief, Ron Glaub and Phil Sandahl, have as much fun ripping the Spotlite apart as they do putting it together.

Page Editors

Jeff McCullough, Bob Cook, Betty McCarvill, Barb Sabourin, Judy Lhotka, Connie Francis, Marilyn Black, Roma Peerboom.

Spotlite

The Spartan Spotlite, the voice of R.H.S., presents all the news once a month. A lot of work goes on behind the scenes to complete each issue. After receiving their assignments, the reporters do their interviewing and writing. Then the editors lay out their pages, write headlines, and rush them over to the printer so the student body will receive the news on time.

The editors hurry to meet a deadline.

Quill and Scroll

The editors of the Spartan Spotlight and the Aurean, who are chosen for their academic and journalistic abilities, belong to Quill and Scroll. Their advisor is Mrs. McKnight.

R.1: Connie Francis, Diane Higgin, Judy Lhotka, Scott Wilcox, Linda Bouchier, Mary Bremer, Mary Elfstrand. *R.2:* Barb Sabourin, Roma Peerboom, Betty McCarvill, Pat Pehrson, Ron Glaub, Sue Vrieze, John Gunstad. *R.3:* Diane Warzetha, Barb Anderson, Marilyn Black, Eloise Anderson, Phil Sandahl, Jeff McCullough.

1964 Aurean Editors

Down to his ears in Aurean
Mr. Larsen, advisor

Well, this is it, your 1965 Aurean! The editors have worked many long hours to pack this annual with all of our high school memories. We all hope you enjoy reading this as much as we enjoyed compiling it for you.

Next!

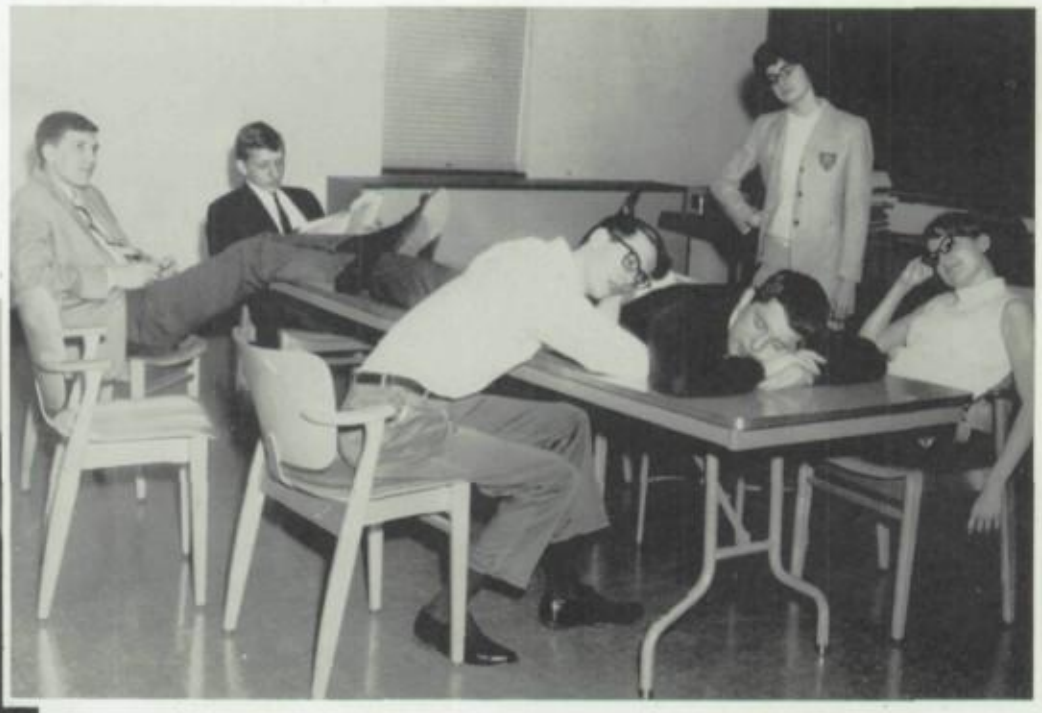

The deadline isn't 'til Friday!

ACTIVITIES STAFF, *Standing:* K. Swanberg, D. Townsend, C. Webber, P. Williams, S. Scott, K. Torrence, J. Bouchier, R. Howe, D. Bloomquist, S. Raymond. *Front:* N. Olson, A. Himlie, B. Skurdalsvold, M. Bremer (Editor), J. McCallum, S. Friendshuh, K. Berg, J. Bouchier.

ORGANIZATION STAFF: L. Bundy, J. Ericson, A. Whear, D. Higgin (Editor), M. Shuler, K. Sorum, K. Kingswriter, S. Leslie.

SENIORS STAFF: B. Elvecrog, C. Strub, G. Peterson, K. Korell, M. Roepke, E. Anderson (Editor), D. Anderson, P. McKisson, K. Luettinger, V. Johnson. *Standing:* A. Noel, M. Munson, G. Peterson, S. Johnson.

MEMORIES STAFF: J. Swanson, L. Moe, C. Pope, P. Donaldson, M. Elfstrand (Editor), L. Watson, R. Gilbertson, R. Smith, B. Makinen, S. Metz.

FINANCE STAFF: S. Donnely, R. Peerboom, L. Borry, D. Warzetha (Editor), S. Roed, L. Davis, J. James.

ADVERTISING STAFF: D. Johnson, D. Peltekos, A. Parrish, C. Bostad, B. Anderson (Editor), S. Lieddtke, B. DeBoer, M. Giroux, T. Hanson. *Standing:* B. Parker, J. May, B. Sletten, S. Findlay.

Aurean Staffs

COPY EDITOR Sue Vrieze

FACULTY AND ADMINISTRATION STAFF: L. McCarvill, M. Preble, P. Astell, K. Drilling (Editor), K. Holstein, C. Hanson, L. Andreson, N. Ladd.

SPORTS STAFF: J. Lutz, R. Miller, G. Olson, S. Wilcox (Editor), C. Berg, J. McCallum, T. Whear, S. O'Dell.

ACADEMIC STAFF: T. Borman, B. Lamson, J. Gunstad (Editor), D. Sparrow, M. Meulners.

UNDERCLASSMEN STAFF: S. Warzetha, C. Chick, J. Takekawa, N. Ordos, D. Shemanek, S. Munyon, J. Bostrom, S. Hellickson, B Forkenbrock, K. Halberg, K. Anderson, V. Johnson, P. Haugen. *Standing:* P. Pehrson (Editor)

The struggle is constant and acute; as is the struggle for all worthwhile things in life.

Charles Coombs

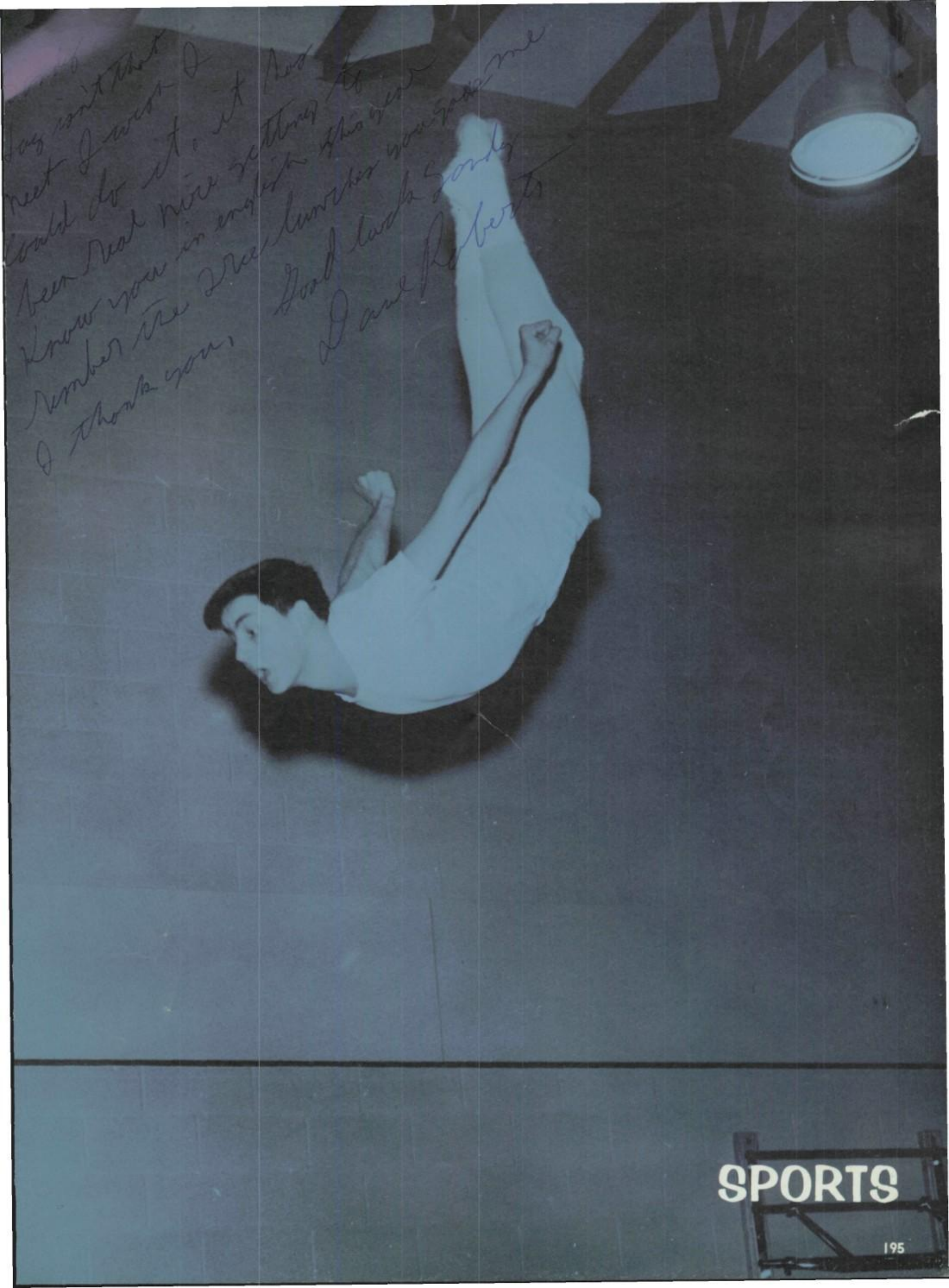
Sag isn't that
neet I wish I
could do it. it has
been real nice getting to
know you in english this year
rember the free lunches you gave me
I thank you,
Good luck Sandy
Dave Roberts

SPORTS

FOOTBALL AND BASKETBALL

Top row: Margaret Skoglund, Sandy Ahlstrom, Coreen Pacholke. *Bottom row:* Jan Jacobson, Nancy Andreotti, Lois Kell.

Cheerleading

WRESTLING AND HOCKEY

Nancy Brawley, Mary Jane Ward, Kitty Cone, Sue Olson, Marian Rasmussen, Penny Makousky

Our cheerleaders are chosen each year for their ability, poise and enthusiasm. Besides leading cheers at games these girls put in long hours of practice and also make many signs to display at games.

Varsity cheerleaders are now divided into two separate squads. One cheers for Football and Basketball games, the other for Hockey and Wrestling. Each is made up of three juniors and three seniors. Two alternates, one of each class, practice with both squads.

B-squad cheerleaders are chosen from a field of five coming from each junior high. They cheer for B-squad Basketball games.

ALTERNATES
Cari Sugimura and Sue Helleckson

B-SQUAD CHEERLEADERS
Jan Lytle, Joni Berger, Barb Borman, Kathy Ryan, Connie Kendall

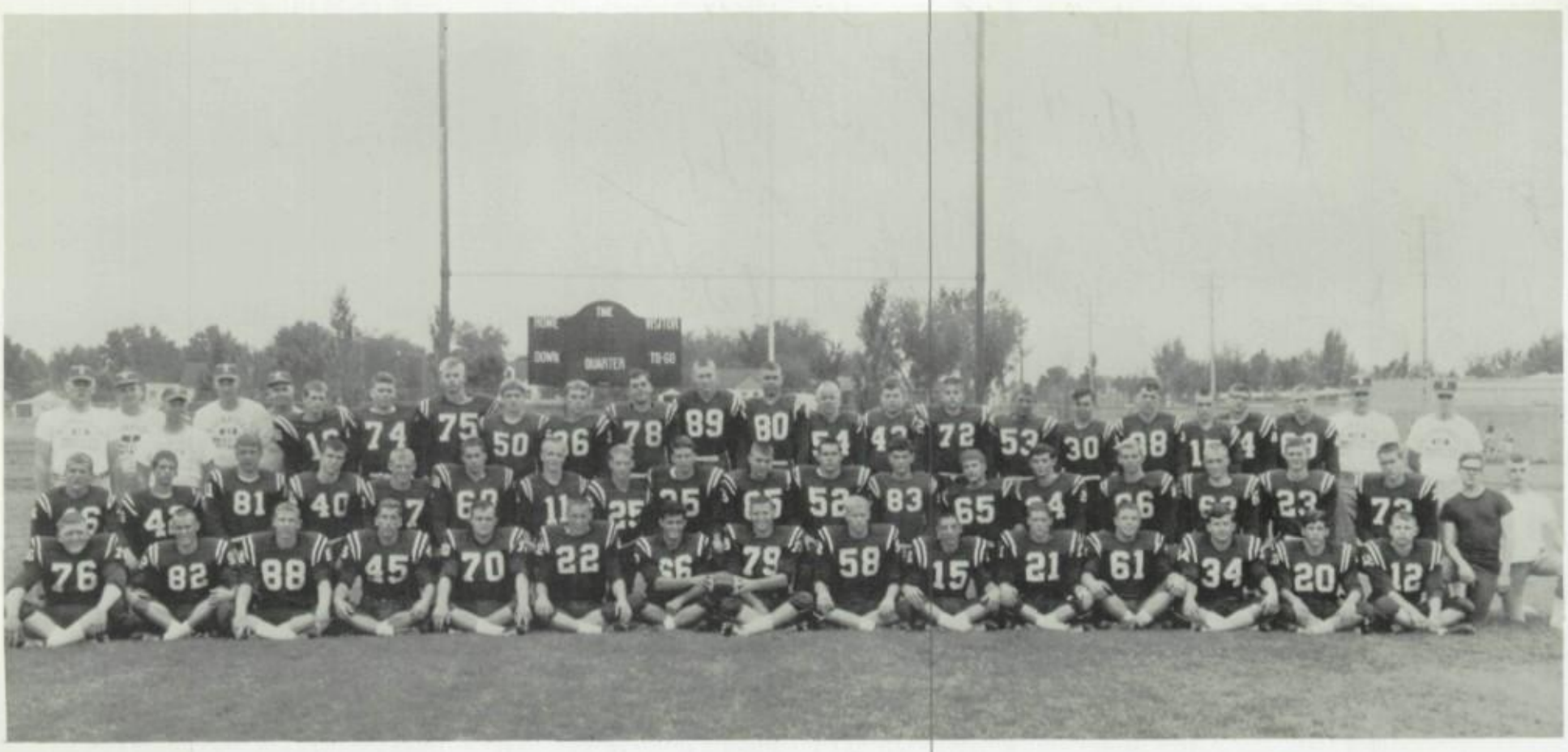

Front row: Dick Mehus, Roger Mehus, Len Doerfler, John Sengbush, Greg Wasick, Howie Chatterton (co-captain), Rick Bloomquist, Deane Lambert, Jerry Peterson, Mike Maxson, Scott Forsberg, Tom Chrest, Tom Kiedrowski. *Second Row:* Jim McCallum, Terry Hanson, Roger Mahn, Wayne Daniel, Curt Nelson, Jim Hanson, Ken Ogden, Mike Shannon, Darby Bonsall, Tom Brudelli, Les Micheals, Gene Drachenberg, Jeff Peterson, Jim Pearson, Ken Dobson, Fred Damon, Jim Kershaw, Mike Lampi, Steve Peterson, Mike Jenneke. *Third row:* Coaches Larson, Young, Ward, Stoez, Collison, Rick Barret, Jim Rassmussen, Bill Bittman, Bob Copeland, Dale Elegren, Pete Dress, Harley Hellerude, Tom Weber, Dick Oftedal, Virgil Grenhagen, Ron Reyes, Terry Lodin, Kent Roberts, Lloyd Bramseth, Pete Shea, Dennis Spooner, Dick Erickson, Coaches Leiseth, Hare.

Football

After bringing home a Lake Conference and State Championship in 1963, many people expected big things from Richfield's entry. Things started well enough when the Spartans easily handled Mound. Then disaster struck. Richfield traveled to Wayzata, where a year earlier they had nearly broken a conference record by crushing the Trojans 68 to 0, and returned home with a 6-6 tie. The following week they were downed by a powerful Robbinsdale team.

The Spartan fortunes improved during the next few games as Richfield defeated Minnetonka, Hopkins, and Cooper, along with a tie with highly-rated Bloomington.

The remaining games were played with the eventual Lake Conference Co-Champions, Edina and St. Louis Park. The outcomes of these two games in no way hampered their championship drives. The loss of Dick Mehus and Tom Chrest for the final games probably weakened the team, but the Spartan's reserve depth creditably filled in as it did all season.

In post-season selections, Richfield's gridiron squad was honored by the naming of tackle John Sengbush and guard Mike Maxson to the All-Conference team. They also received honorable mention to the All-State team.

(Above) Coach Collison gives instructions to the ref.

(Right) Coach Ward gives instructions to Rick Bloomquist.

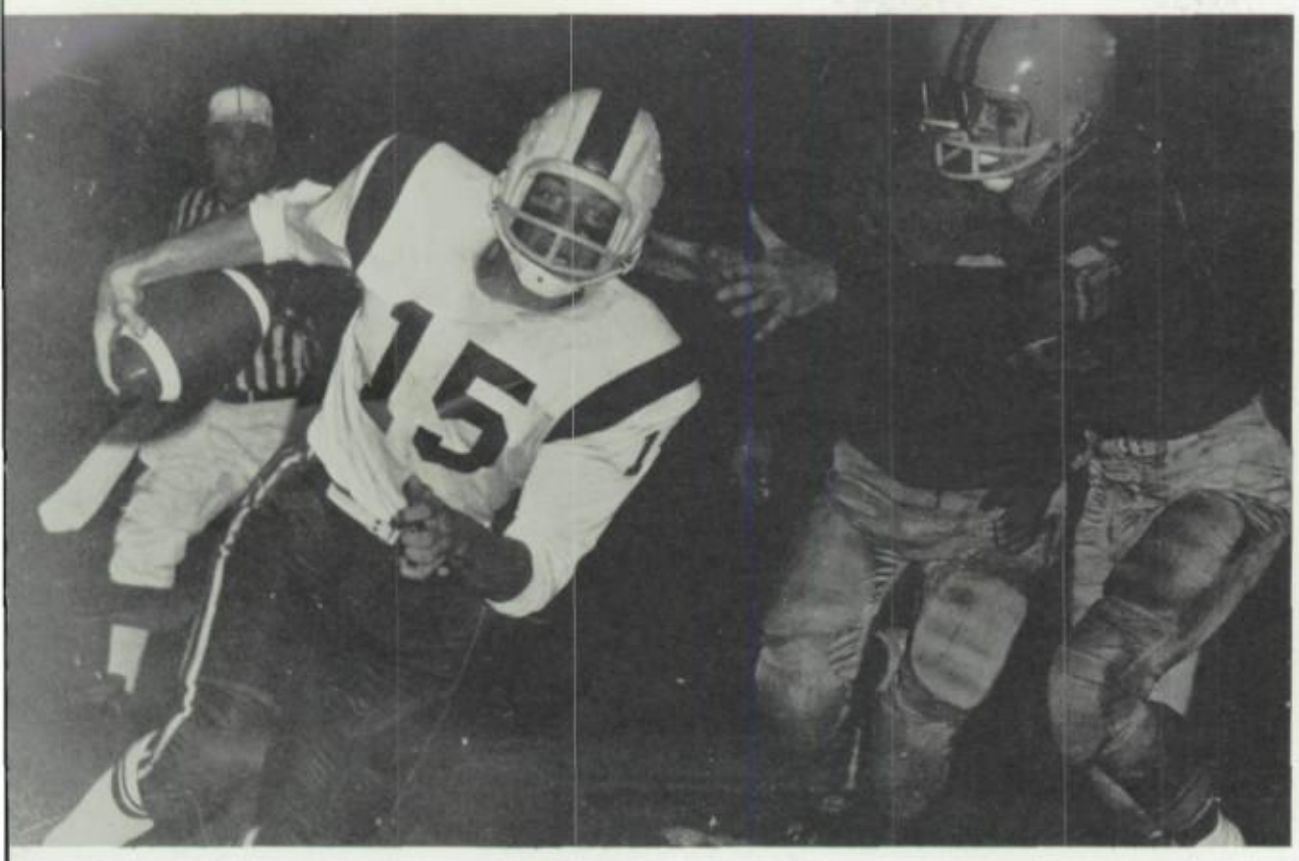

Deane Lambert strains to avoid a Wayzata strangle hold.

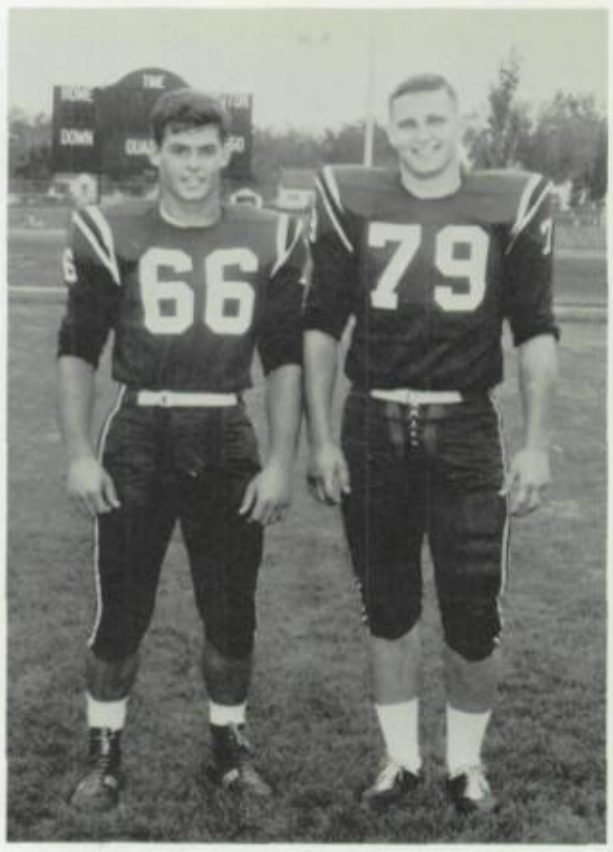

Co-captains Howie Chatterton and Bob Tripanier

RICHFIELD 27 MOUND 0

Defending champion Richfield opened their 1964 season successfully with a crushing victory over Mound.

After Richfield stopped an early drive by the Mohawks, the Spartans marched 55 yards in ten plays with fullback Scott Forsberg plunging over from the three yard line. Late in the second quarter, Deane Lambert hit Jerry Peterson on a 68 yard play and then followed up with another pass to Greg Wasick for a touchdown, making it 14-0 at halftime. Richfield completely outplayed the Mohawks in the second half, allowing them only one first down while the Spartans moved almost at will. The Spartans drove 55 yards in 13 carries and 59 yards in 12 plays with Lambert going over for both touchdowns.

From the very start, the Spartans clearly outplayed their opponents in all phases of the game, with the Spartan's forward wall keeping the Mound offense contained throughout most of the game.

RICHFIELD 6 WAYZATA 6

After winning their first game of the season, Richfield journeyed to Wayzata to meet the Trojans. Expecting an easy victory over hapless Wayzata, the Spartans were stunned by a 6 to 6 tie. This was the first time since 1958 that Richfield was not able to defeat a Wayzata team. The tie broke Richfield's consecutive win streak at ten and dropped the Spartans to third place in the Lake Conference behind Bloomington and Edina.

Wayzata took the opening kickoff and went 70 yards for their only score. The point after the touchdown failed.

After a Richfield drive failed, the teams exchanged fumbles with the Spartans gaining possession on the Wayzata 45 yard line. It took six plays before quarterback Deane Lambert scored on a run from the 4 yard line. Richfield's attempt for the extra point failed, ending the scoring and giving Wayzata their surprising 6-6 tie.

Jim Pearson cracks for extra yardage.

Len Doerfler sidesteps his would-be tacklers.

Bob Tripanier and Mike Maxson about to nail the Robin's quarterback.

RICHFIELD 14 ROBBINSDALE 20

Richfield opened the third game of the season against Robbinsdale with a display of power and precision. The Spartans grabbed the opening kickoff and marched 58 yards in eight plays, with Greg Wasick running it over and Deane Lambert going for the extra point. Richfield forced a Robin fumble on the ensuing kickoff, and six plays later Wasick rammed over again, with Lambert getting the extra point. When the Spartans regained the ball on a Robbinsdale punt, they drove to the Robin's 14 yard line where they were stopped. That proved to be the turning point in the game. In the second quarter, the fine Robbinsdale quarterback, Doug Petrie, sparked his team to a touchdown, making the score 14-7 at halftime. The second half was all Petrie and Robbinsdale. The Robin's quarterback scored on a 14-yard run, and his sparkling 40 yard sprint set up the third and final Robbinsdale score .

RICHFIELD 20 MINNETONKA 0

After securing their second win in 4 weeks of grid play, this victory was a great boost for the uninspired Spartans. With this win, the Spartans moved into possession of 5th place in Lake standings.

Limiting the Skippers to three first downs and preventing any penetration past their own 40 yard line, the Spartans revealed a marked improvement in their defense.

Tom Kiedrowski handled the traffic in the first quarter. Richfield drove 50 yards in 12 plays wth Greg Wasick running across from the 7. Deane Lambert received the kick on his 40 and weaved his way to the Skipper's 11 before being pulled down. Three plays later, Len Doerfler received from Lambert and scored the Spartan's second touchdown. The try for the point was successful and the Spartans led 14-0 at the half.

The Spartans went 65 yards on 11 plays and Lambert scored from the 2. His try for the point was unsuccessful and the score read 20-0 at the end of the third quarter.

No further scoring was done in the final quarter but Richfield was in command throughout.

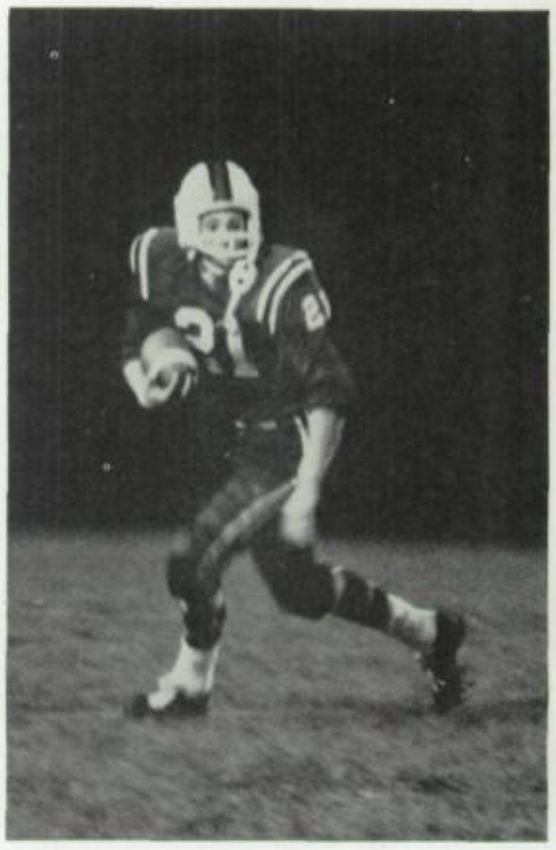

Jerry Peterson checks upfield before punt return.

A play sets up as Scott Foresberg and Len Doerfler lead the way.

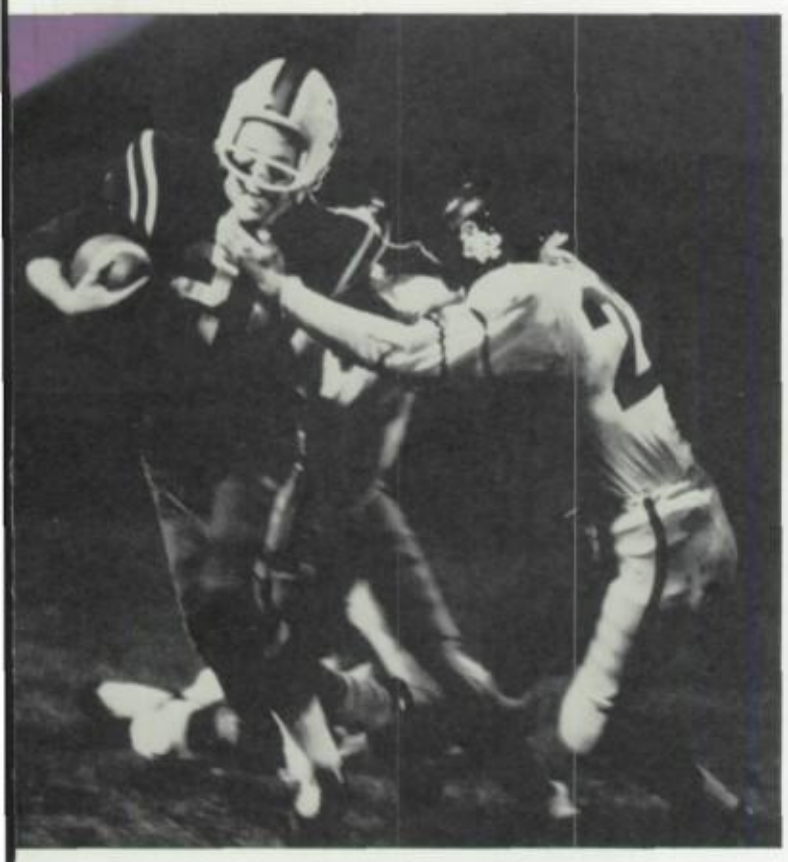

Jerry Peterson tries to get clear.

RICHFIELD 26 HOPKINS 7

The interior hammering of Len Doerfler and the artistry of Deane Lambert opened the door for this great Spartan victory.

Doerfler bucked up to one yard line where Lambert cracked in for the first touchdown of this '64 Homecoming game. Lambert, for the next score, faked a jump pass and rolled in on the left side. Scott Forsberg made Richfield's third touchdown for a 20-0 halftime lead. The tenacious Spartan defense prevented the Warriors from gaining a single first down in the first half.

Lambert worked his way in for our fourth touchdown which concluded the scoring.

The Spartan victory over Hopkins was our seventh straight decision over the Warriors, and it helped make Homecoming a big success.

The offensive line opens a big hole.

RICHFIELD 28 BLOOMINGTON 28

Richfield met the number one ranked Bloomington Bears at their field for what proved to be one of the more exciting games of the year. The result was a 28-28 tie that knocked Bloomington from its top state rating.

After a score by Bloomington, the Spartans capped a 56 yard drive with a Lambert to Wasick pass. Bloomington scored again but the Spartans bounced back grinding out 77 yards and a touchdown followed by Lambert sweeping left end for the all important conversion.

Bloomington, riddling the Spartan defense with passes, scored two more for a 28-14 halftime lead. Late in the third quarter, Jerry Peterson ran back a Bear punt for a score which gave the Spartans new life. Finally, Tom Kiedrowski came in to pilot Richfield to it's fourth and tying score.

Tom Kiedrowski tears himself free.

Greg Wasick lunges goalward.

Dean Lambert moves into the clear.

RICHFIELD 22 COOPER 7

Richfield met the new Cooper High School Hawks for the first time, and came home the victor. Richfield's Scott Foresberg made our first touchdown. Cooper then made their first and only score on a 75 yard pass play. The Spartans came back with a safety, when Rick Bloomquist tackled a Hawk in their end zone. Richfield then broke it wide open on scores by Deane Lambert and Greg Wasick. This impressive victory put the Spartans back in the Lake Conference race.

RICHFIELD 6 EDINA 27

After four consecutive successes, Richfield met a tough and fast Edina team which dominated play throughout most of the game. The league-leading Hornets, going into this game with everything to lose, displayed a potent offense which scored in every quarter. Richfield's offense, on the other hand, was unable to mount a real attack until the fourth quarter. In that quarter, Deane Lambert capped a twenty yard march with a score from the one yard line.

This disappointing loss virtually knocked Richfield out of title contention and helped Edina on its way to a share of the Lake Conference Championship.

Watching and hoping.

Len Doerfler breaks open for a pass.

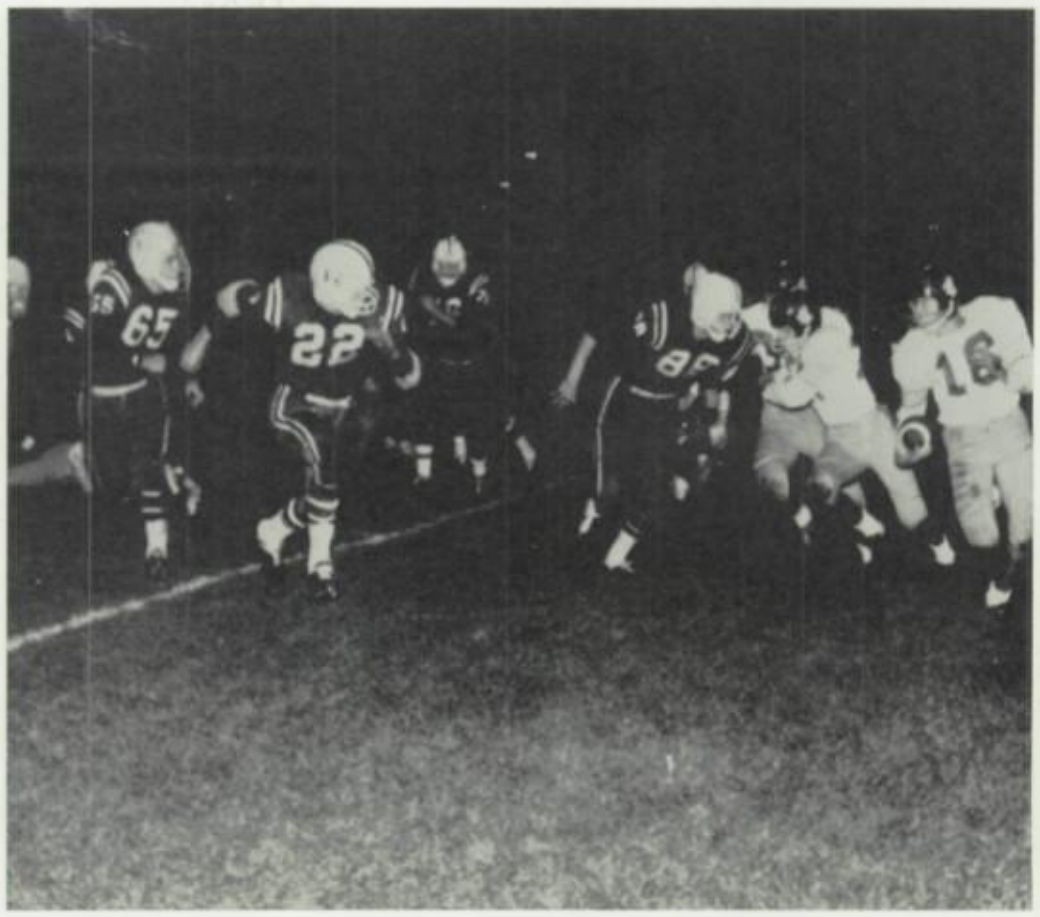

Maxson, Wasick, Dick Mehus, and Al Payne move in for the kill.

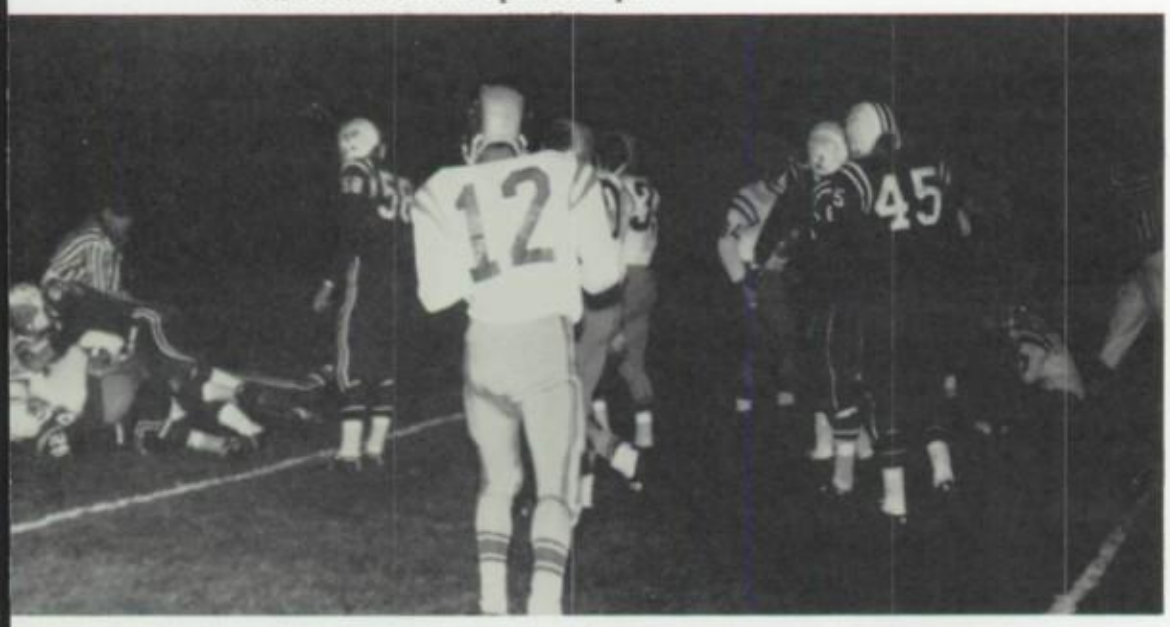

Roger Mehus and Mike Maxson pile up the Hopkins quarterback for a big loss.

RICHFIELD 6 ST. LOUIS PARK 16

St. Louis Park clinched a share of the Lake Conference Championship in a hard-fought 16 to 6 victory over Richfield.

Despite many injuries to key players, the Spartans took a 6-0 half-time lead on a second quarter touchdown by Len Doerfler. In the second half, Bob Olson, Park's outstanding halfback, scored both Oriole touchdowns, as Richfield was unable to mount any consistent attack.

Sophomore Squad

Front row: Ron Allison, Scott Augustine, Jim Dvorak, Jerry Nye, Jim Rippa, Doug Stuek, Don Hesse, Jim McCallum, Dave Spangrud, Bob Maxson, Dick Carlson, Mike Blum, John Peterson. *Middle row:* Tom Homan, Scott Stein, Larry Foresgerg, Doug Schindler, Jodee Flippin, Steve Nutting, Bill Lenberg, George Fitzenberger, Denny Spooner, Niles Hale, Jim Turnwall. *Back row:* Jon Gilbertson, Bill Wickum, Stan Olson, Steve Gilbertson, John Zilka, Dan Daly, Randy Zeirhut,. Jeff Leidke, Jack Lenberg, Steve Lindstrom, Jeff Northfield, Gary Anderson, Don Estall, Larry Gessner, Dave Malmberg.

Front row: Jack Lutz, Dave Knutson, Gordy Lundberg, Jim Amundson, Jim Kallenberg, Ron King, John Hertzog, Scott Wilcox. *Middle row:* Doug Edmonson, Dean Anderson, Jeff Christiansen, Dennis Patrick, Mike Mann, Terry Hughs, Terry Olman, John Fredricks, Randy Helland, Gary Henrich (captain), Doug Cotterman. *Back row:* Jim Cook, Greg Beall, Jim Wagle, Ron Emerson. George Rounds, Ron Praus, Steve Helland, Dennis Sorenson.

Nancy
It looks like we are finally going to make it. Its been a lot of fun having you in psychology and in C.B.P. & be Richfield C.B.P. was a lot of fun. Lots of luck in the future
Terry

Cross Country

"Everything to gain and nothing to lose." That was the consensus of opinion regarding this year's cross-country team. With the graduation loss of seven out of its top nine, Richfield was figured to finish with a season record well under .500.

However, by using last year's outstanding lettermen, Doug Edmonson and Jeff Christiansen, along with such vastly improved competitors as George Rounds, Jack Lutz, and Ron Emerson, the Spartans quickly gained respect throughout the conference.

Starting with a victory at St. James, Minnesota, Richfield went to defeat such formidable teams as Mankato, Edina, Bloomington, Robbinsdale, and Cooper. In the District 18 meet, the Spartans finished a somewhat disappointing fifth out of eleven teams, in spite of Doug Edmonson's excellent 8th place finish and Jeff Christiansen's tenth place.

Once again, the team was plagued by injuries. The loss of Captain Gary Heinrich definitely hurt the chances of the squad. Another thing which has always hurt Richfield has been a lack of spectators. This year, the RHS cheerleaders came to the meets. Not only did they double the number of Spartan fans, but they led to great improvements in the team's output. Next year, with the return of such standouts as Edmonson, Christiansen, Ron Prause, and Gordy Lundberg, along with more enthusiastic support, Richfield can expect big things from this exciting sport.

Just part of the workout.

DISTRICT'S TEAM

Front row: Doug Edmonson, Gordy Lundberg, Scott Wilcox, Jack Lutz, Jeff Christiansen.
Back row: Ron Emerson, George Rounds, Jim Wagle, Ron Praus.

Coach Nornes and Captain Gary Heinrich.

Soccer

Again this year, the Richfield soccer team competed in the Minnesota High School Soccer League. The teams competing in this league are Blake, Edina, St. Louis Park, Breck, Shattuck, White Bear Lake, and Minnehaha Academy.

Soccer is a new sport which is becoming very popular at Richfield. It can be very exciting and, as soon as it is sanctioned by the State High School League, will become a letter sport.

The team's record under Coach Rudy Martignacco was four wins, two losses, and one tie. This record points up a marked improvement in RHS soccer. (Last year's squad never won a game.)

Front row: Phil Meyer, Phil Duffy, Mickey Louzek. *Second row:* Steve Merritt, Larry Houg, Pete Anderson. *Third row:* Coach Rudy Martignacco, Loren Henry, Paul Erhardt, Charlie Plaster, Dave Peterson, Bill Anderson. *Back row:* Greg Olson, Tom Clark, Mike Seamans, Dick Jackson, Jim Syme, Tim Snyder, Steve Mach. *Not shown:* John Engebretson.

Lake Conference Champs

Front row: Dick Hagen, Tom Kierski, Denny Bengston, Barry Bishop, Bob Bishop, Tom Winter, Pete Strommen. *Back row:* Coach Haddorf, Ned Munger, Dan Kelly, Tom Kiedrowski, Bruce Campbell, Gary Nelson, Paul Chapman, Chuck Hokans, Dana George, Gary Marshall, Tim Strommen, John Stein, Paul Probst, Coach Crosby.

Richfield's lightly regarded Spartans with Barry Bishop the only returning regular opened the season with an impressive win at Mound. In the second game against Edina the Spartans were edged by three points due to the gunning of the Hornet's Tim Wood. Richfield remained unbeaten through its next eight games with important wins over a tall Minnetonka team and a tough St. Louis Park quintet led by Bob Olson. Sparked by eye-injured Denny Bengston with 24 points, the win against Park gave the Spartans title aspirations.

With Richfield and Edina tied for first place the Spartans took on the Hornets again before an overflow crowd at Edina. The Spartans leading most of the way and playing an outstanding defensive game revenged their early loss with a three point win. Bengston led all scorers with 21. On the following Friday the Spartan string was stopped at ten straight with a defeat at the hands of a keyed-up Minnetonka at Tonka. After the loss to the Skippers the Spartans picked up five more victories, including a 34 point performance by Barry Bishop against Wayzata and a repeat win at Park, to tie with Edina for the Lake Conference Championship with a 16-2 record.

Richfield was led throughout the season by the heroics of Denny Bengston (All-Conference), Barry Bishop (All-Conference), and Bob Bishop (All-Conference Honorable Mention). Regulars Tom Winter and Paul Chapman also played important roles in the team's success. Dick Hagen, Tim Strommen, and Dana George gave Richfield strong performances off the bench. It was an outstanding season for Vance Crosby only in his second year as head coach.

Co-Captains Barry and Bob Bishop.

Coaches Haddorf and Crosby.

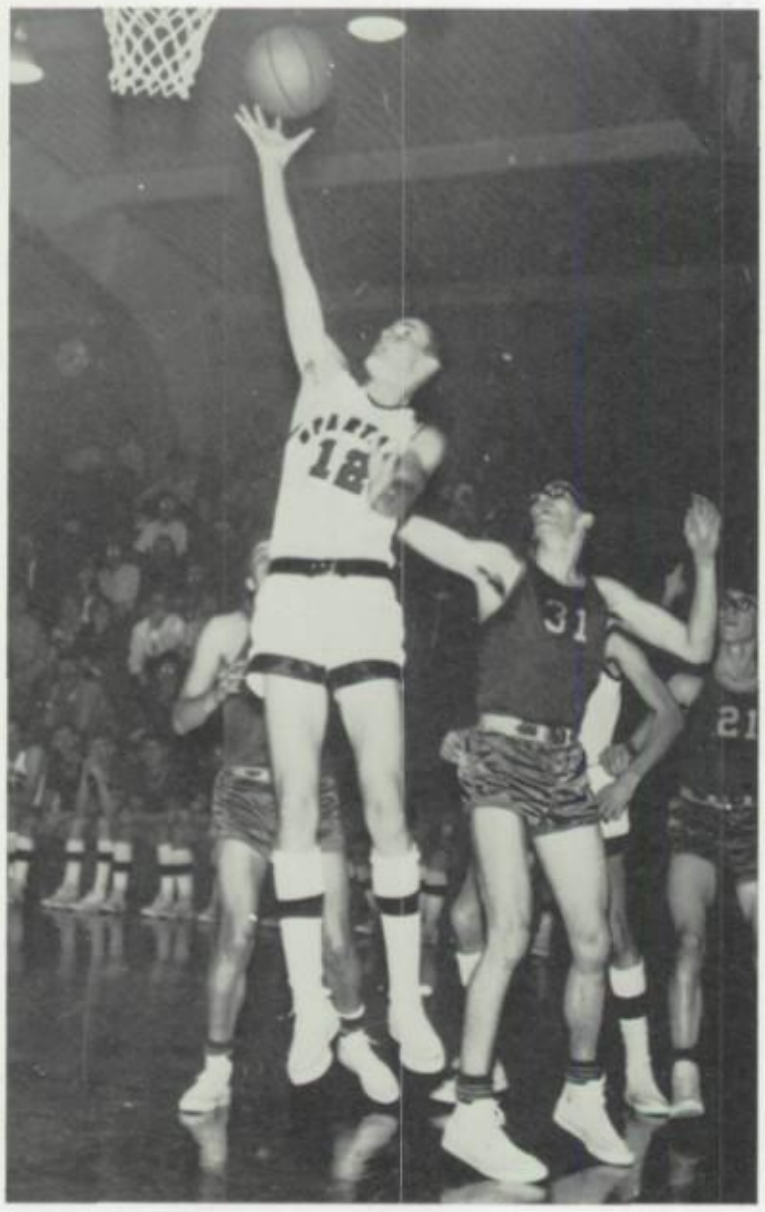

Denny Bengston stretches for a pair.

Bob Bishop leaves the defense behind.

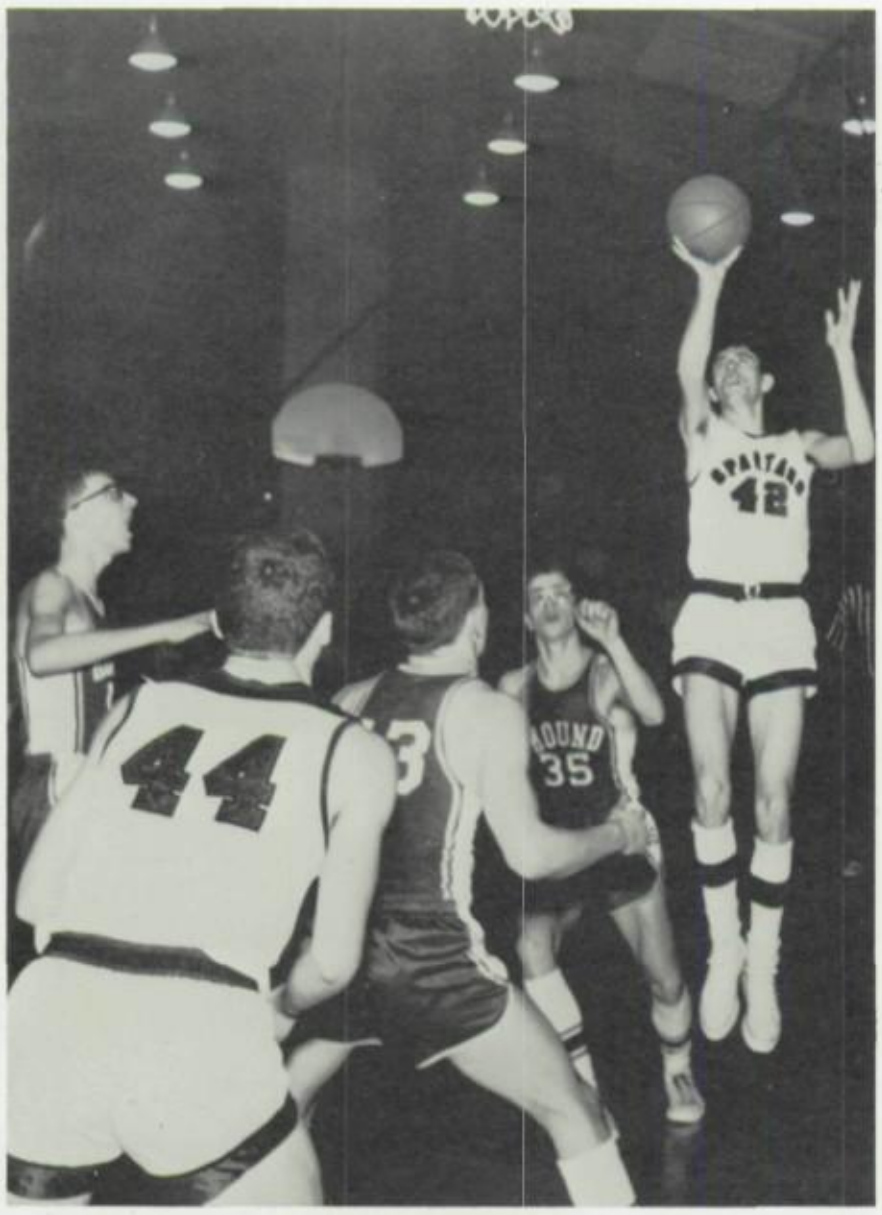

Tom Winter takes aim.

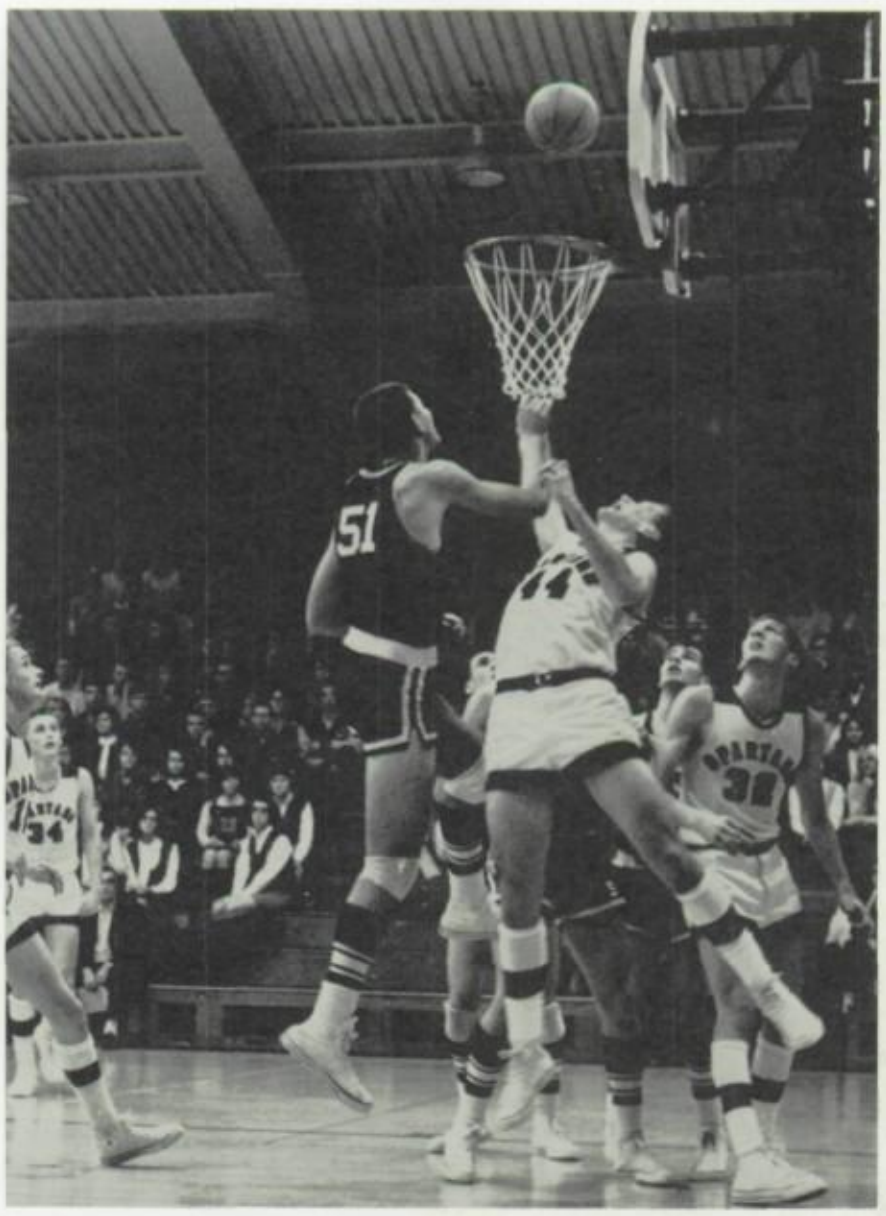

Barry Bishop puts it up from underneath.

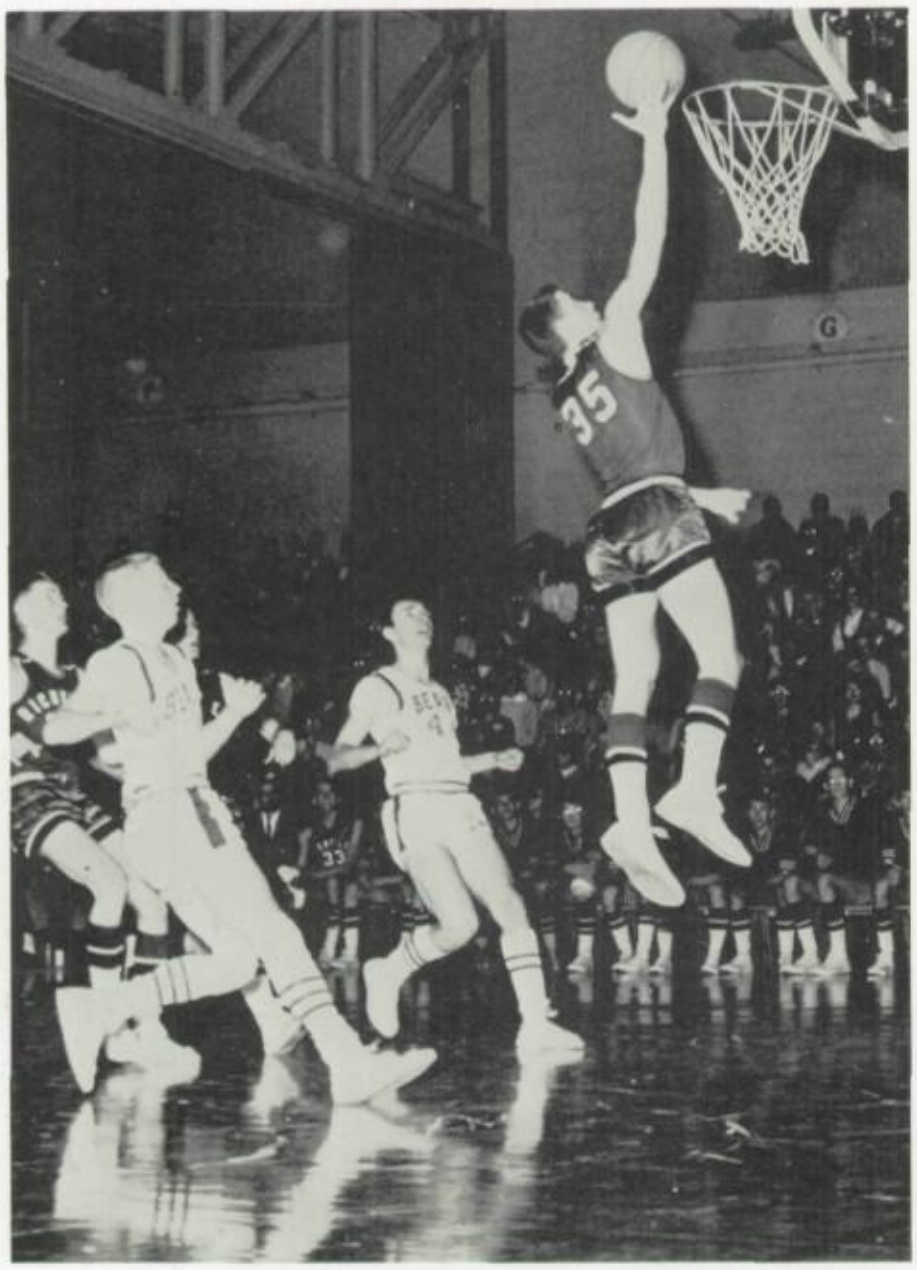

Barry dunks one.

SCORES

we		*they*
88	Mound	55
64	Edina	67
71	Robbinsdale	69
58	Minnetonka	41
56	Hopkins	51
63	Bloomington	39
68	Cooper	52
61	Wayzata	49
73	St. Louis Park	69
59	Mound	40
56	Edina	53
75	Robbinsdale	65
62	Minnetonka	72
64	Hopkins	63
69	Bloomington	47
80	Cooper	41
74	Wayzata	57
64	St. Louis Park	56

Tom Winter grabs off a rebound.

Paul Chapman puts in two.

Bengston goes over the top.

Tom Kierski and Pete Strommen go for the rebound.

"B" Squad

Front row: Scott Stein, Denny Spooner, Les Hoffman, Scott Moreen, Dave Hoveland, Jim Bishop, John Peterson. *Back row:* Coach Stoez, Jim Brenny, John Zilka, Joe Rennecke, Greg Johnson, Tom LeFever, Dave Johnson, Val Carr, Gary Warnberg, Jim Bernstein.

Back row: Bob Zimmerman, Gerry Wenkus, Erik Eidsmo, Ron Praus, Steve Merritt, Gary Gregg Beall, Gary Heinrich, George Rounds, Randy Hellund, Coach Martignacco *Front row:* Jim Turnwall, Bryan Bentzen, Ned Gibowski, John Fredrick, Dick Taylor, Ron King, Doug Edmonson Not pictured are: Stig Berg, Ron Kreeger, Mike Ryan.

Skiing

Under the able leadership of coach Rudy Martignacco, the Richfield Ski Team of 1964-65 made a strong showing in the Lake Conference race and in the State Meet. During the regular season the Spartan's excellent cross-country team went undefeated. The slalom skiers also made a fine showing with their winning form. The jumping squad showed marked improvement throughout the year and should be strong next season.

In District competition, the Spartans did well enough to send nine boys to the State Meet at Duluth. These nine boys were: Ron King, Dick Taylor, and John Frederick in the jumping events; Ned Gibowski, Gerry Wenkus, and Erik Eidsmo in the slalom; and Gary Heinrich, George Rounds, and Doug Ednonson in cross-country skiing. George and Doug were outstanding in finishing fourth and fifth respectively in their event. With much of their talent returning, Richfield can look forward to another winning season with its ski team.

Ned Gibowski move through the gates

Buck Hill action

Front row: Roger Olsen, Bill Cameule, Paul Bridges, Tom Mertes, Don Hess, Gordie Lundberg. *Back row:* Coach Campbell, Dick Smith, Dan Mosher, Monte Sterburk, Don Feirs, Steve Vervais, Walt Yetsen, Chuck Burns, Fred Renneke, Steve Anderson, Terry Folwick, Dick Adams, Mgr. Phil Ott, Coach Skari.

Gymnastics

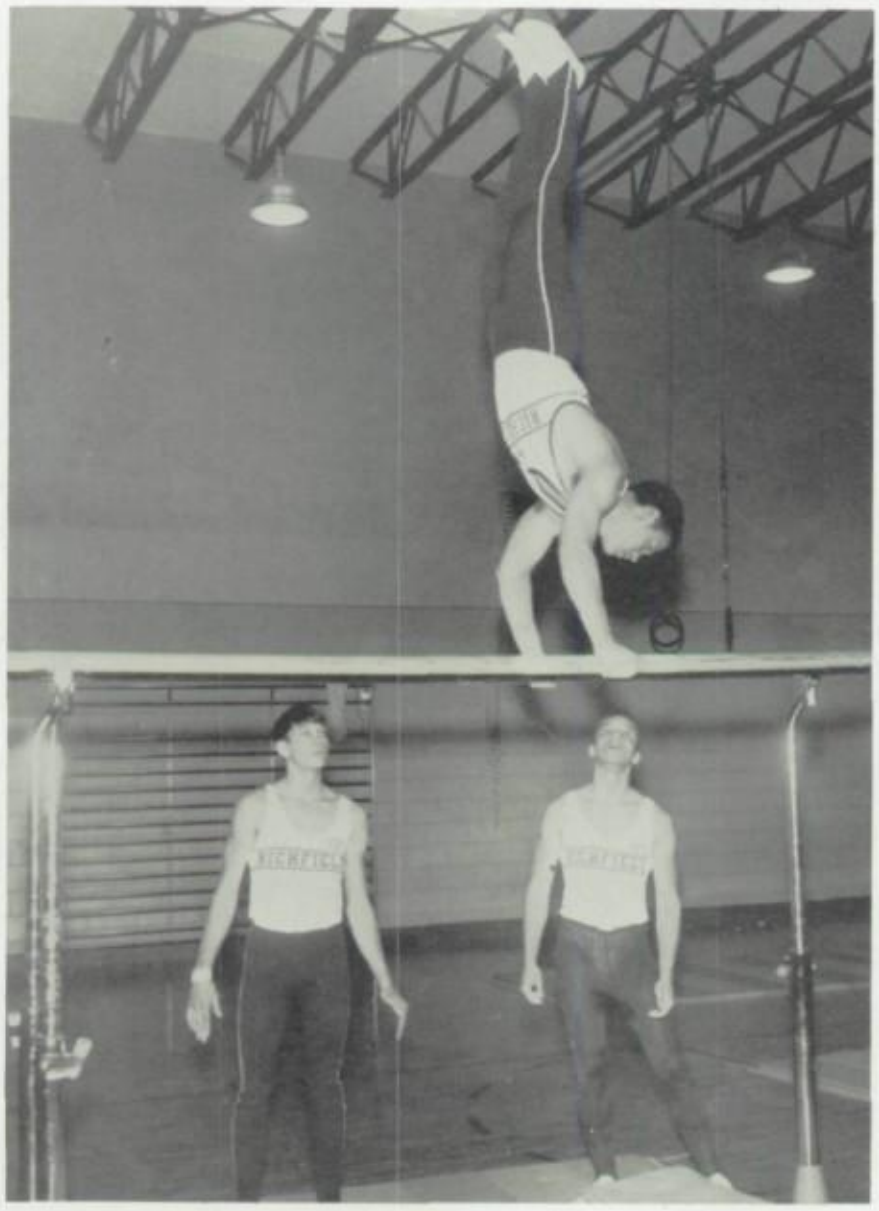

Dick Smith performs on the parallel bars.

Gymnastics, the newest addition to R.H.S. varsity athletics, successfully debuted this year under the direction of coaches Jack Campbell and Vern Skari.

There are two levels of gymnastic competition, A and B. In A Class, the exercises are worked out by the individual and judged partly on difficulty, while in B Class, competitors do the same routine and are judged 50% on form and 50% on continuity. Because of its first year status at Richfield, the Spartans competed only in B Class, but next year will compete in both A and B.

As must be expected in a sport's infancy, the R.H.S. squad dropped its first meets to such established teams as Roosevelt, Bloomington, Cooper, and Coon Rapids. Finishing strong, however, the Spartans went on to defeat North St. Paul and Kellogg in their final two meets.

With its members competing on the side horse, still rings, parallel bars, horizontal bars, trampoline and in tumbling; the Spartans entered regional competition. In the State Meet, Richfield's Danny Mosher finished in a first place tie in tumbling.

Next year, with many competitors returning, the Spartans can make a strong showing with the help of the student support they deserve.

Wrestling

Mgr. Tim Adair, Chris Katayama, Pat Colford, Terry Borman, Burt Sherva, Joe O'Brien, Russ Ferree, Dan Weyer, Rick Myre, Larry Rogers, Tom Chrest, Howard Chatterton, Roger Mehus, Mike Maxson, Mgr. John Rogers

Coach Ward's prediction for a highly successful wrestling season this year came true. The season was made especially interesting by the schedule of strong Lake Conference and outstate teams. The biggest opposition came from such teams as Bloomington, Cooper, St. Louis Park, Minnetonka, and Edina. After a rather mediocre start, the Spartans managed to compile an 8 and 5 record.

In post-season competition, the 12 man squad entered the District 18 Tournament with Chris Katayama, Terry Borman, Howard Chatterton, Roger Mehus, and Mike Maxson advancing to the regionals. Three out of the five region qualifiers (Katayama, Chatterton, and Maxson) represented the Spartans in the state meet at the University of Minnesota.

Of the many fine individual records, Chris Katyama and Mike Maxson, who went undefeated in league competition, were outstanding.

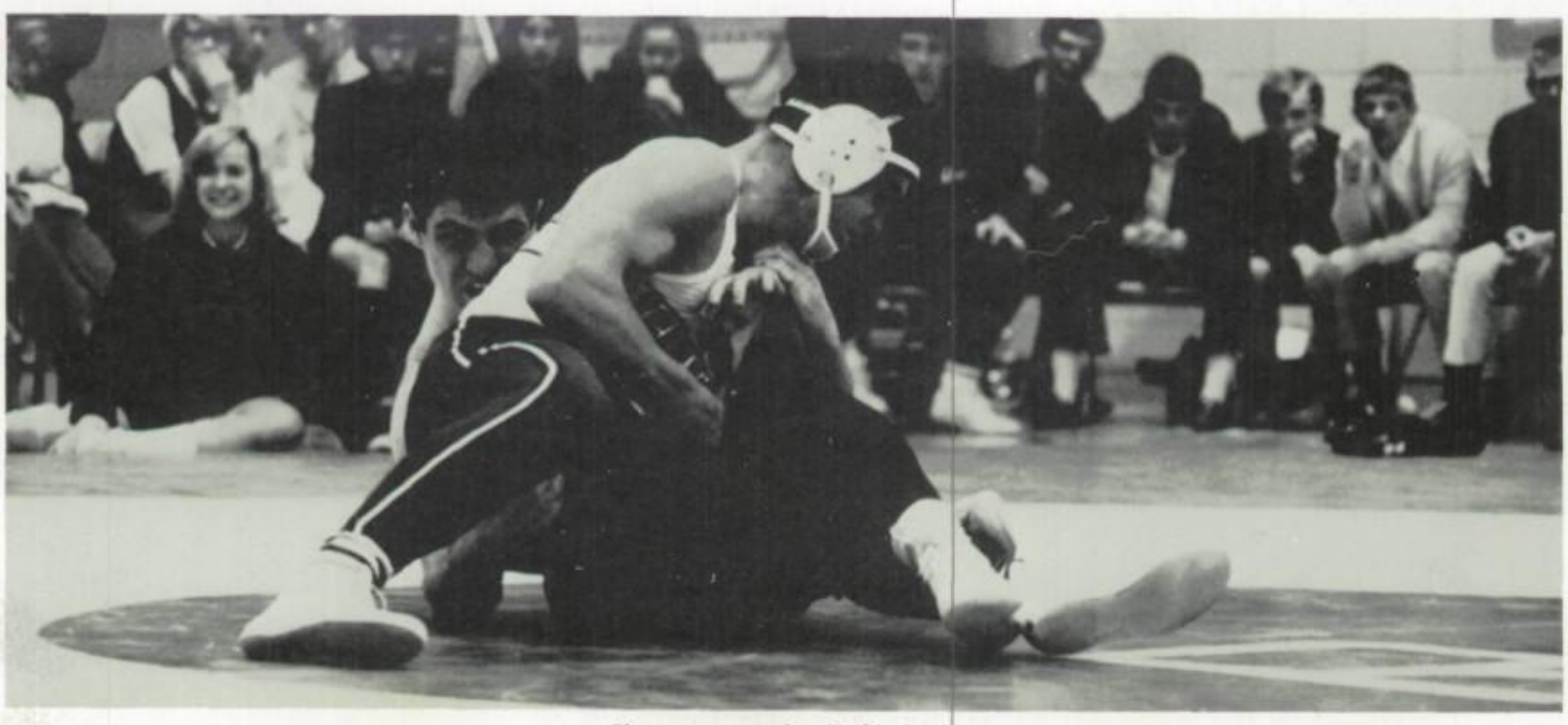

Chatterton squashes Park's Ira Rosen

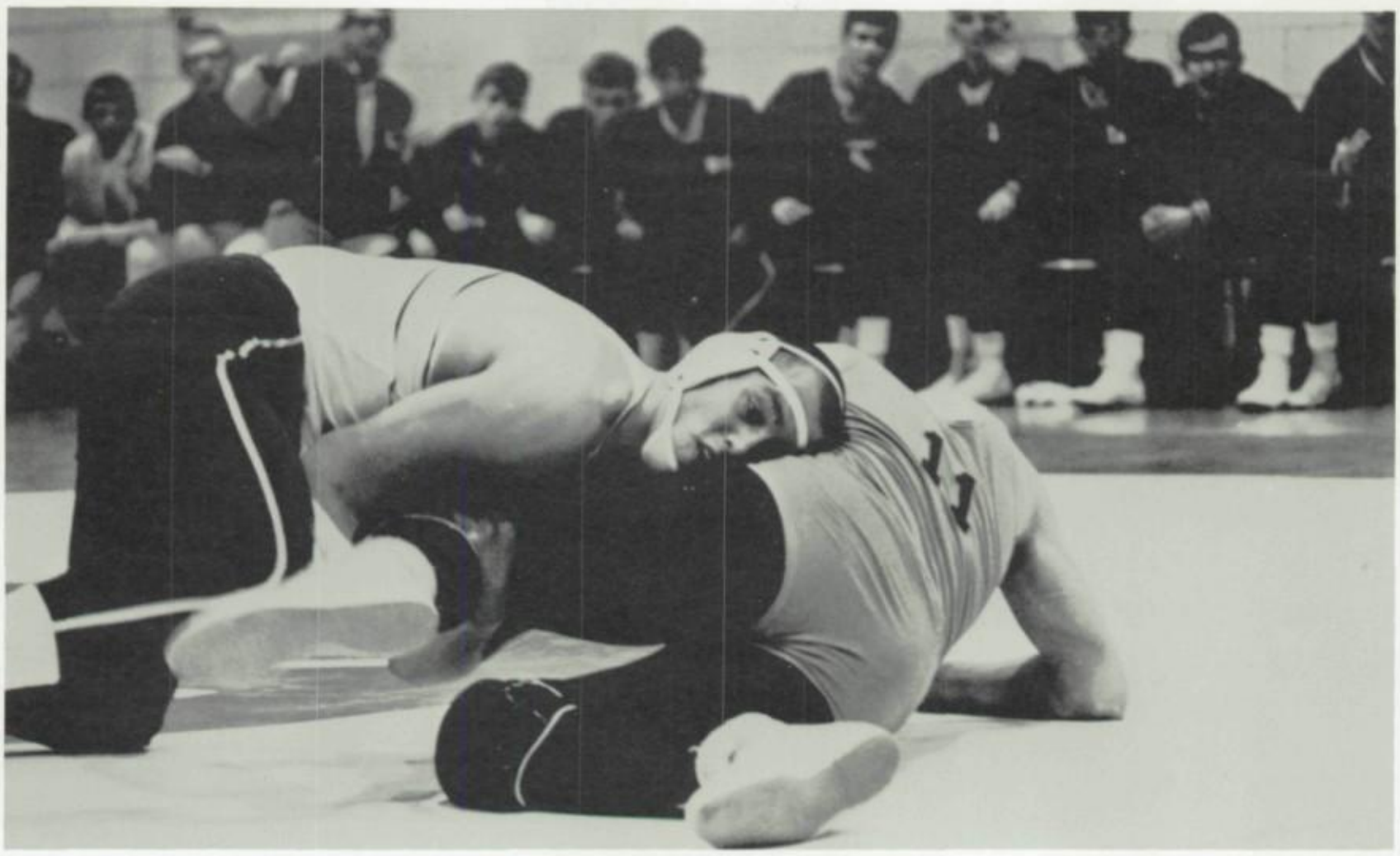

Rog Mehus keeps his man under control.

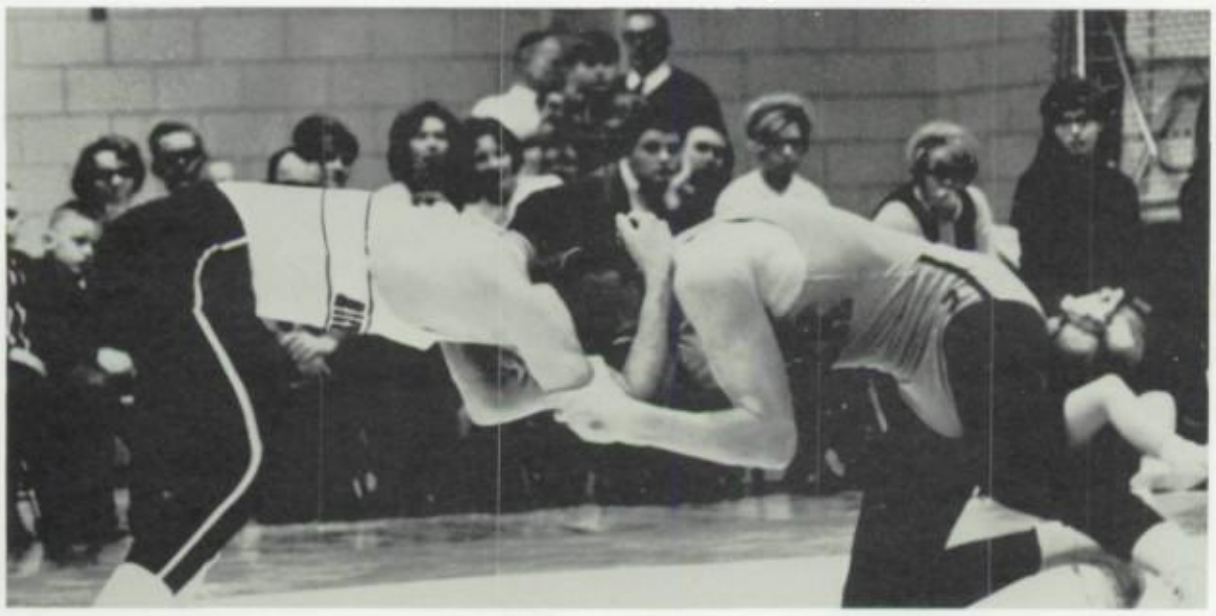

Grapplers lock up.

A Spartan holds the upper hand.

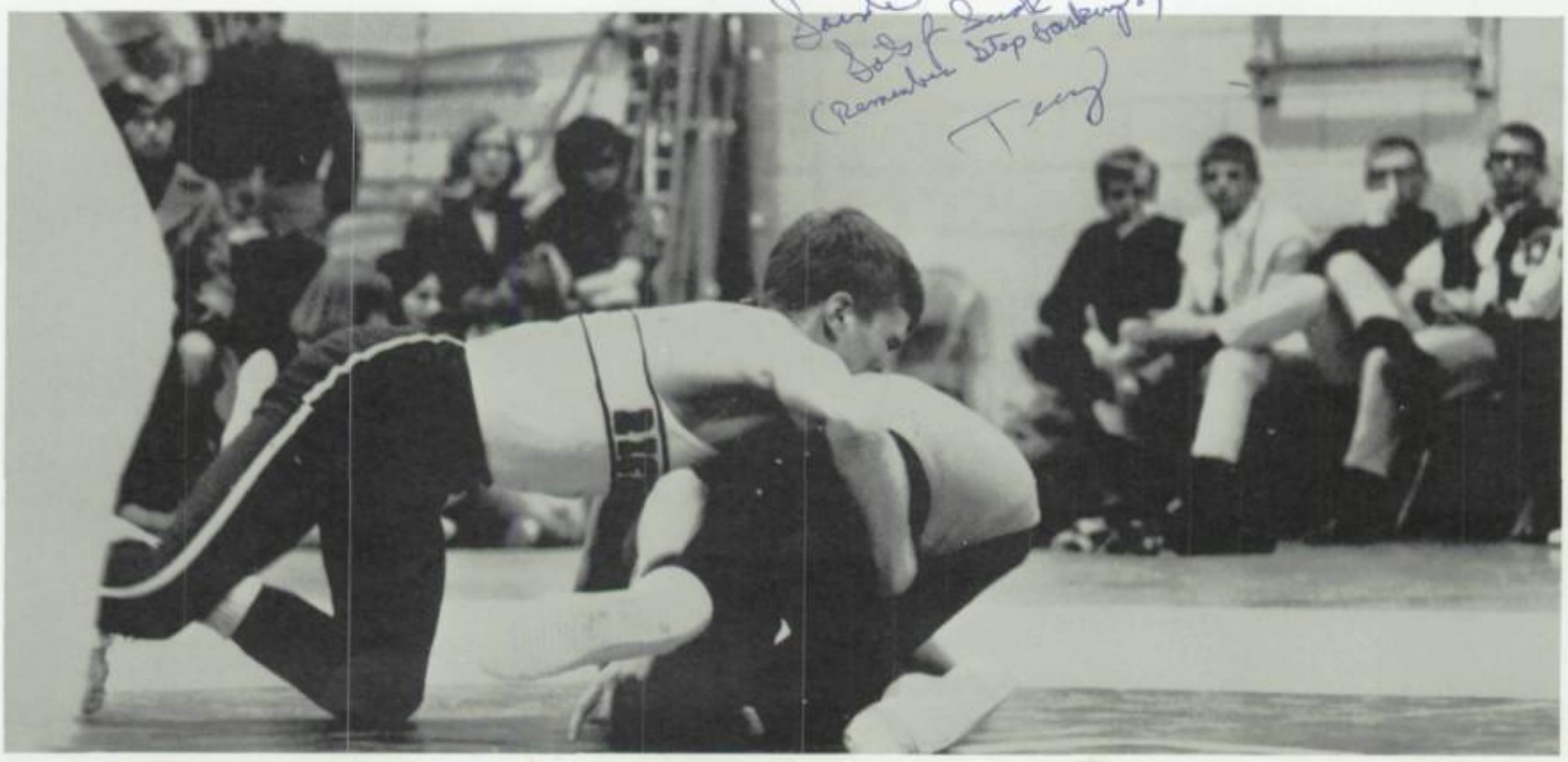

Terry Borman ties up his opponent.

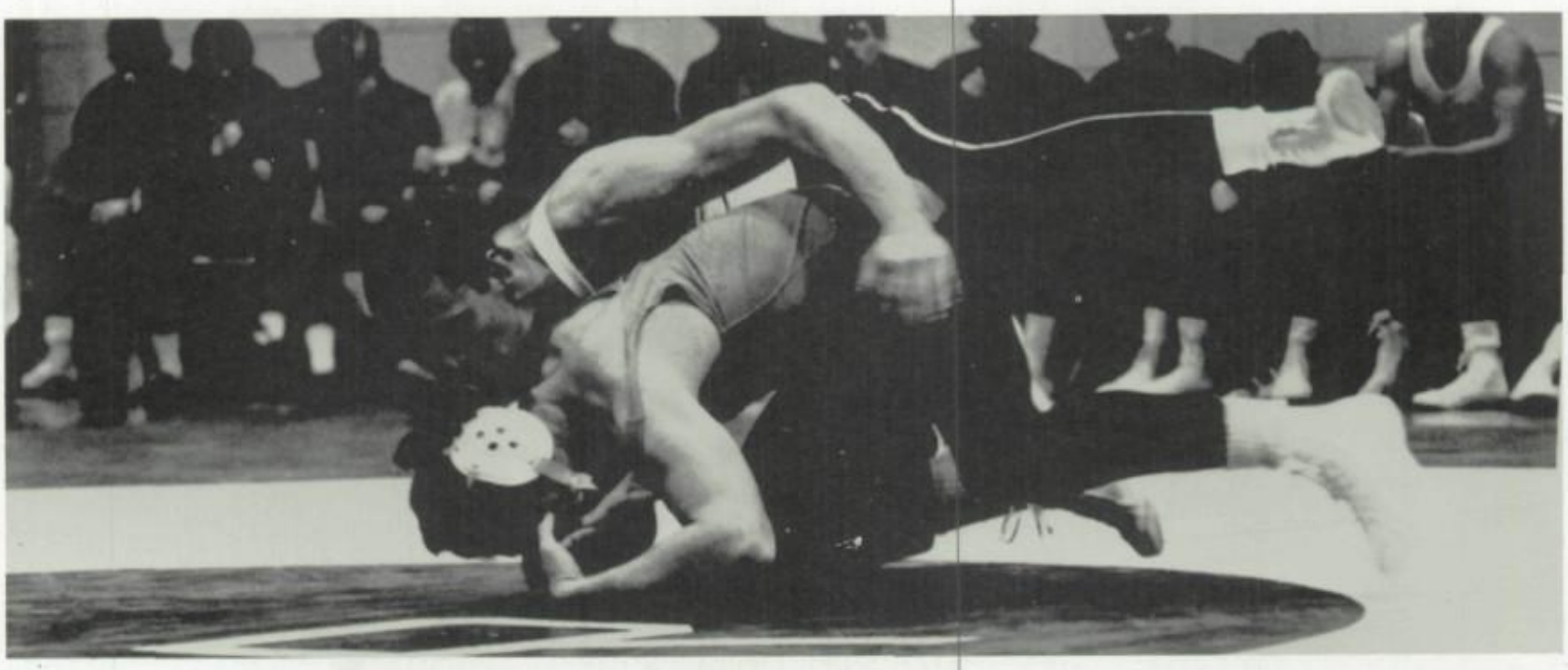

Larry Rogers mounts up.

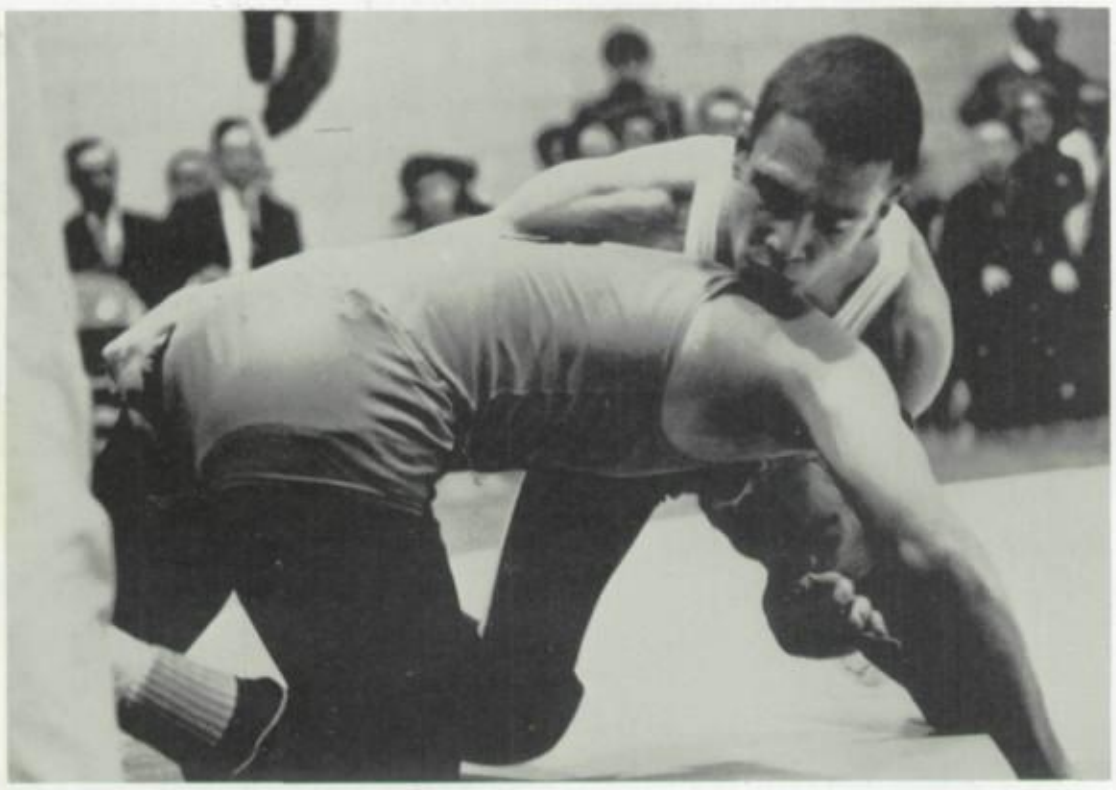

I said, "Look at my new class ring!"

SCORES

WE		THEY
26	Osseo	23
23	Robbinsdale	15
18	Minnetonka	20
15	Hopkins	27
21	Cooper	22
23	Wayzata	15
23	St. Louis Park	17
46	Mound	6
19	Edina	20
33	Northfield	11
27	Annandale	15
16	Bloomington	24
42	Washburn	0

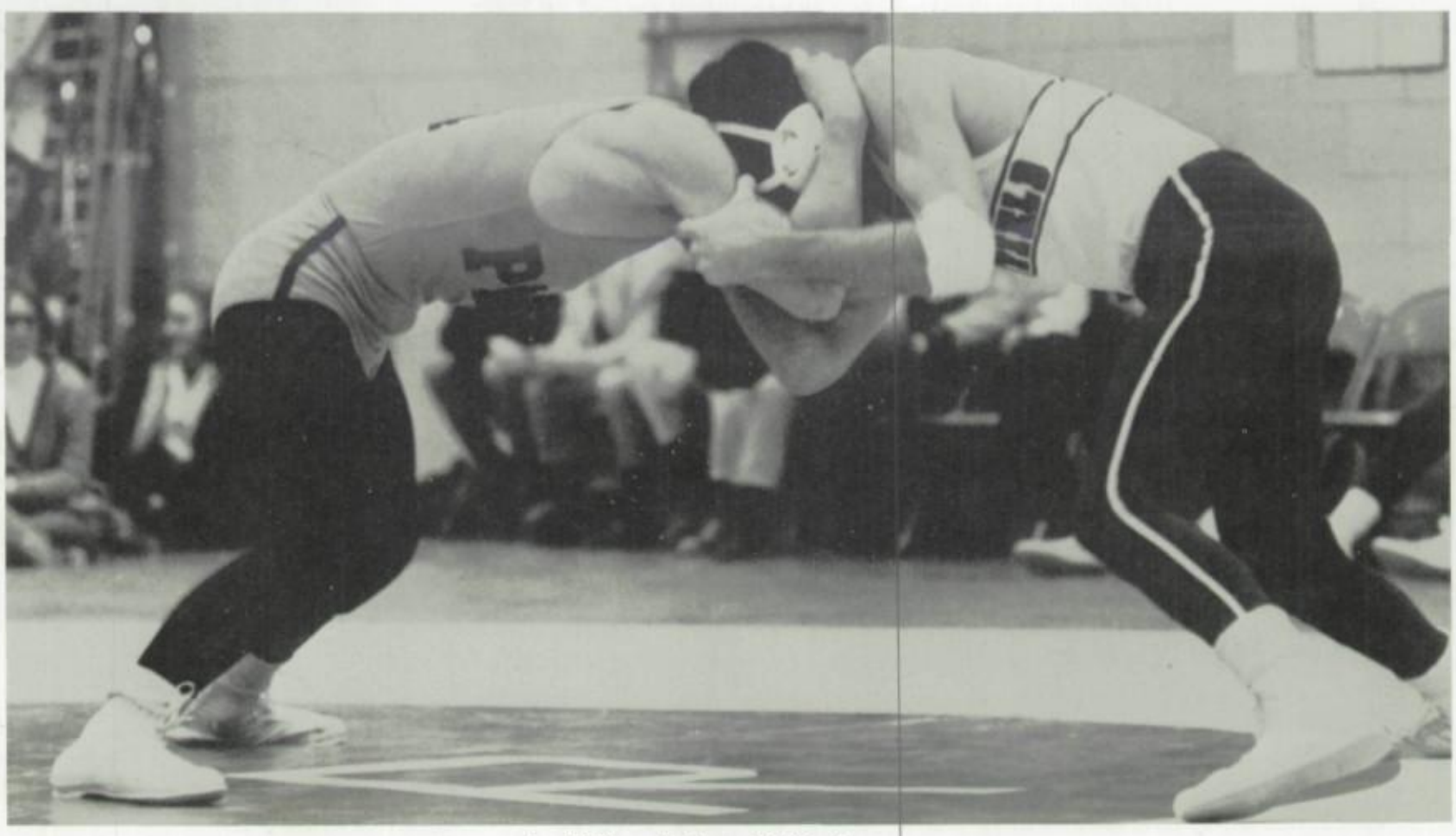

Joe O'Brien clinches with his adversary.

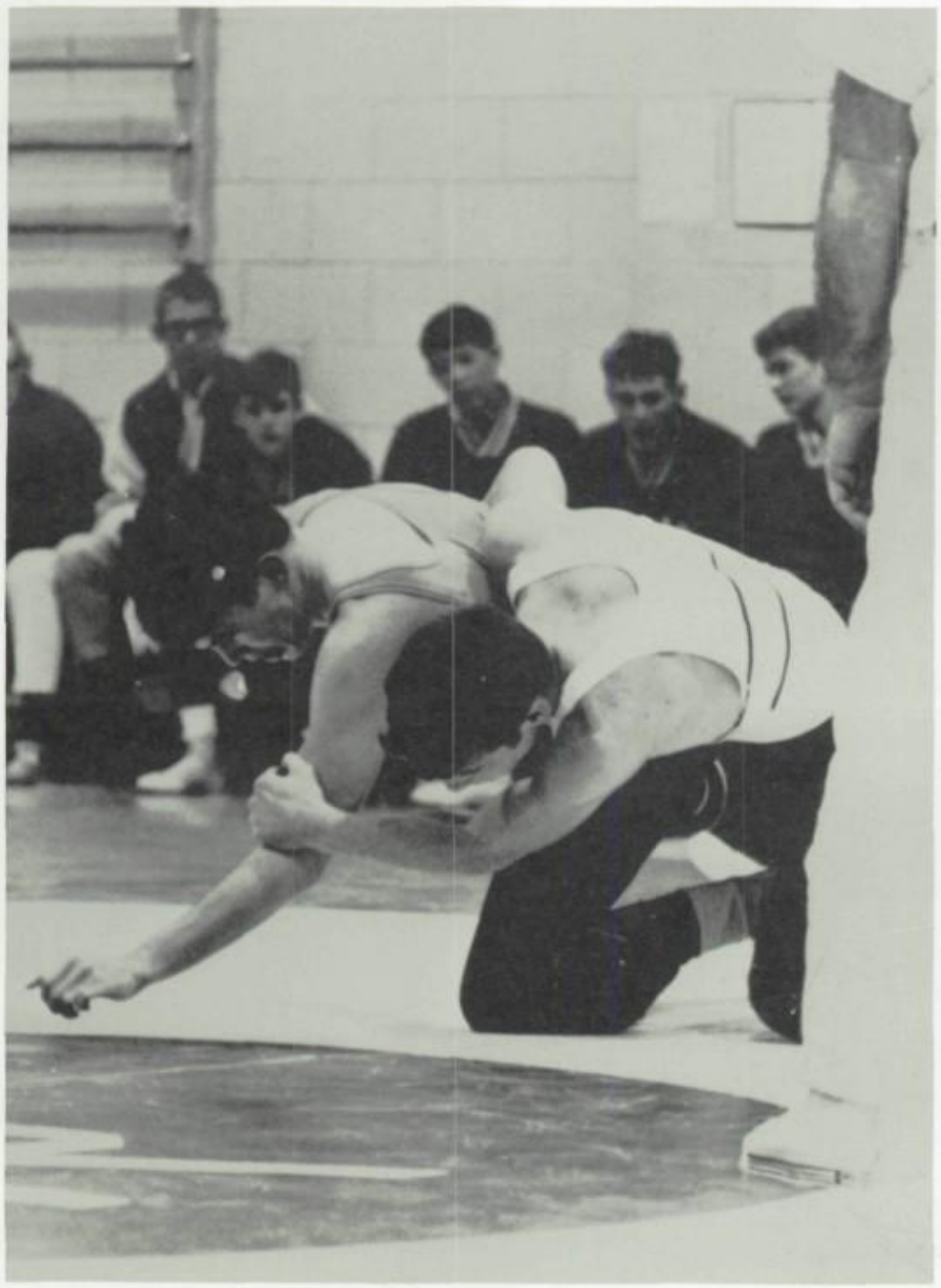

Co-Captain Tom Chrest breaks his man down.

Victory

Future Varsity

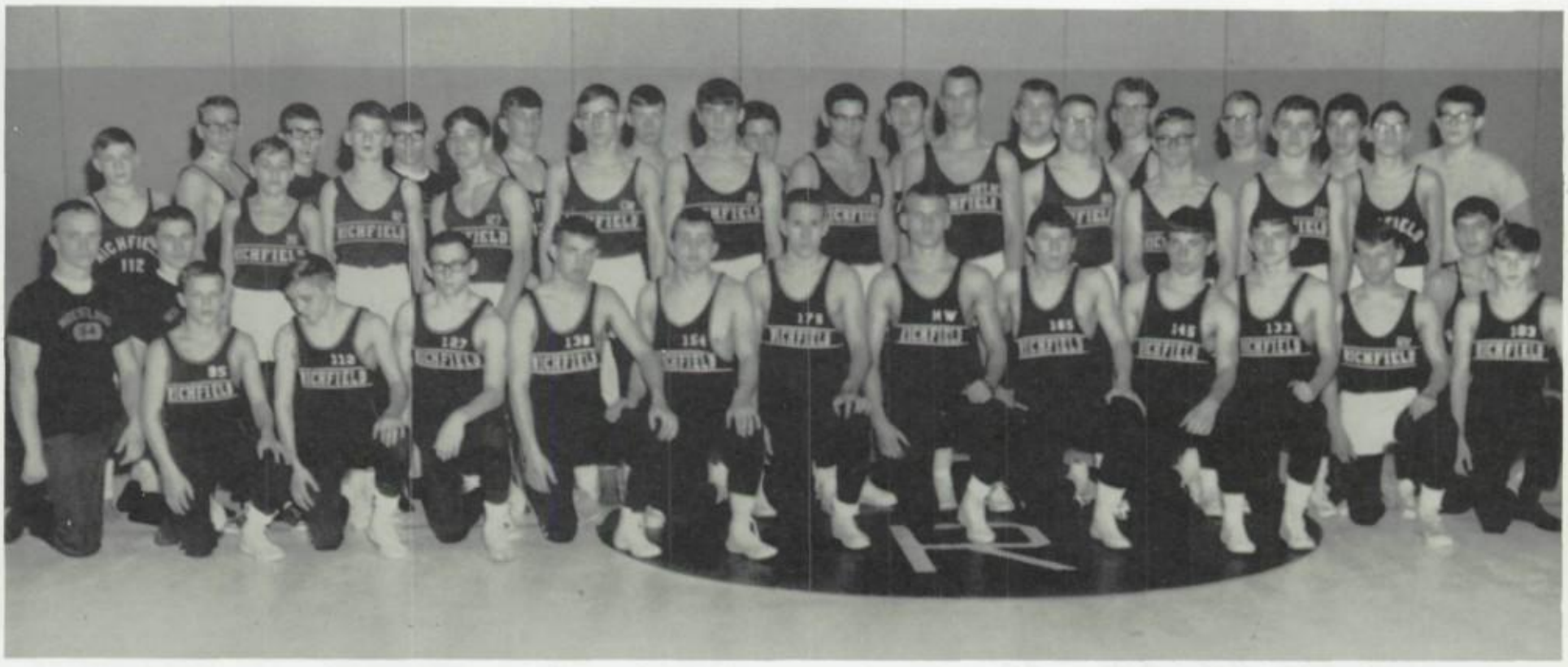

Front row: Art Erickson, Steve Falkum, Brad Johnson, Terry Lodin, Jim McCallum, Mike Lampi, Dan Schiller, Rick Stone, John Bunning, Bill Lenberg, Jon Gilbertson, Ben McEvers. *Middle row:* Ken Ogden, Gene Gren, Jim Kallenberg, Brad Schwartz, Bill Frenz, Steve Gilbertson, Wayne Thompson, Scott Augustine, Bill Bittman, Curt Nelson, Dave Spangrud, Peder Olson, John Hertzog, Bob Sundberg. *Back row:* Pete Weise, Terry Hughs, Byrl Gaertner, Joel Gaertner, Don Kranz, Gary McGlennen, Steve Omlie, Denny Ondrachek, Dick Mehus, Wayne Swanson, Jack Lenberg, Art Zable, Mike Blum.

Back row: Mgr. Mike Hannon, Al Payne, Dick Erickson, Len Doerfler, Jim Dvorak, Dan Daly, Mike Wilson, Steve Salisbury, Hank Johnson, Mike Jenneke, Mr. Bouchard *Front row:* Wayne Daniel, Greg Cornell, Barry McGovern, John Stokes, Dave Knutson, Mike Shannon, Bill Kendall, Jim Larson, Jim Heinen

This is a "H." for every time you look through this book!
Butch

Hockey

Captain and All-Conference
Al Payne

Under the direction of our new hockey coach Mr. Richard Bouchard, Richfield finished second to Edina in Lake Conference hockey (with a 14-3-1 record). Their overall season record was 14-3-3.

After tying both Roosevelt and Henry in pre-season contests, the Spartans started off with a bang on their conference schedule by downing their first 12 opponents. This kept us in first place in Lake Conference standings until a game with St. Louis Park on the 15th of January, which marked the beginning of Richfield's fall from first place. This game ended in a 0-0 deadlock. The following night they won their game against Hopkins, but one week later the Spartans took their first loss. It was a 1-0 defeat at the hands of Minnetonka. This was followed by a loss to Edina, and in the season finale, a 1-0 decision favoring Bloomington.

In regional competition, the Spartans dropped their first and only encounter to the up-and-coming Bears. Bloomington went on from there to become state tournament finalists.

All-Conference
Mike Shannon

Len Doerfler puts one in the net.

Greg Cornell

Wayne Daniel

FINAL STANDINGS

	won	*lost*	*tied*
Edina	15	2	1
Richfield	14	3	1
St. Louis Park	10	3	5
Minnetonka	11	5	2
Hopkins	11	6	1
Bloomington	6	8	4
Wayzata	6	9	3
Robinsdale	3	14	1
Cooper	1	14	3
Mound	1	14	3

Bill Kendall

Len Doerfler

Mike Shannon takes out an opponent

John Stokes kicks out a point blank shot.

SCORES

WE		THEY
1	Roosevelt	1
1	Henry	2
4	Cooper	2
3	Mound	2
3	Robbinsdale	2
2	Hopkins	1
3	St. Louis Park	1
3	Minnetoka	2
3	Wayzata	1
1	Edina	0
4	Bloomington	2
3	Robbinsdale	1
6	Cooper	0
10	Mound	2
0	St. Louis Park	0
2	Hopkins	1
0	Minnetonka	1
3	Wayzata	0
0	Edina	5
0	Bloomington	1
	Region Six	
1	Bloomington	2

John Stokes

Brad Lewis shoots from close range.

A Spartan heads goalward.

Barry McGovern

Gregg Cornell is thwarted by Bloomington's Terry Smith.

Mike Wilson

Al Payne blasts the Edina goalie.

"B" Squad

Front row: Doeg Stuek, Tom Christenson, Rod Leutinger, Pat Berg, Tim Donahue *Back row:* Coach Olson, Dave Dashield, Tom Mullvain, Randy Zeirhut, Denny Sauter, Jim Skogstead, Jerry Nye

Memory is not so brilliant as hope, but it is more beautiful, and a thousand times more true.

George D. Prentice

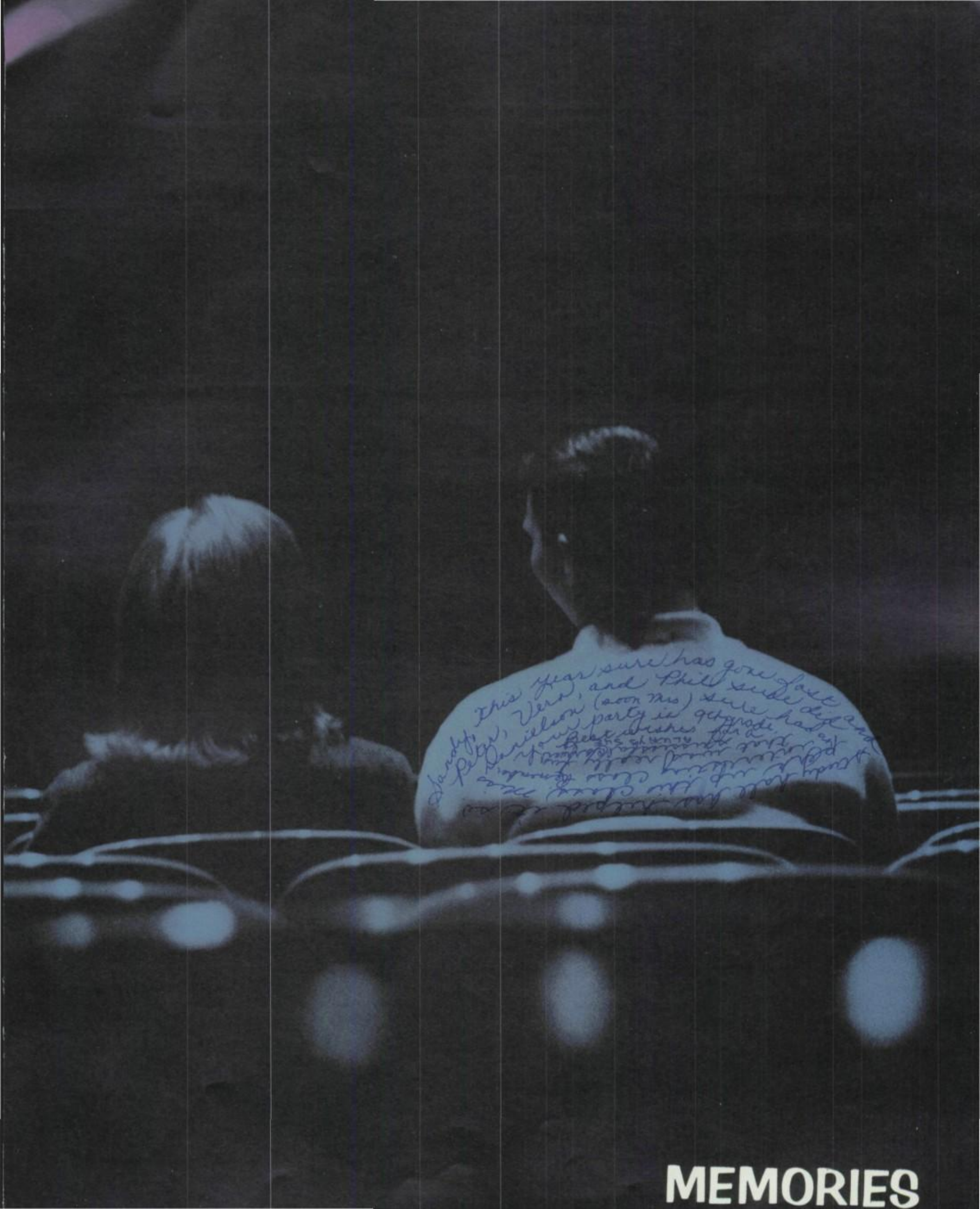
Sandy, This year sure has gone fast
Peter, Vera, and Phil sure did and
Danielson (soon Mrs) sure had an
your party in 9th grade.
Best wishes for a

MEMORIES

1965 Hall of Fame

"BEST FIGURE"
Howie Chatterton and Sue Johnson

"BEST SPORT"
Kathy Halberg and Brian Wold

"BEST DISPOSITION"
Dan Stephens and Barb Elvecrog

"PRETTIEST HAIR"
Jim Carlson and Carrie Sundberg

"MOST ATHLETIC"
Gerri Ego and Al Payne

"BIGGEST FLIRT"
Pete Dress and Mary Elfstrand

"PRETTIEST EYES"
Judy Nelson and Mike Meuleners

"WITTIEST"
Sandy Munyon and Bill Lamson

"BIGGEST TEASE"
Roger Mahn and Sue Vrieze

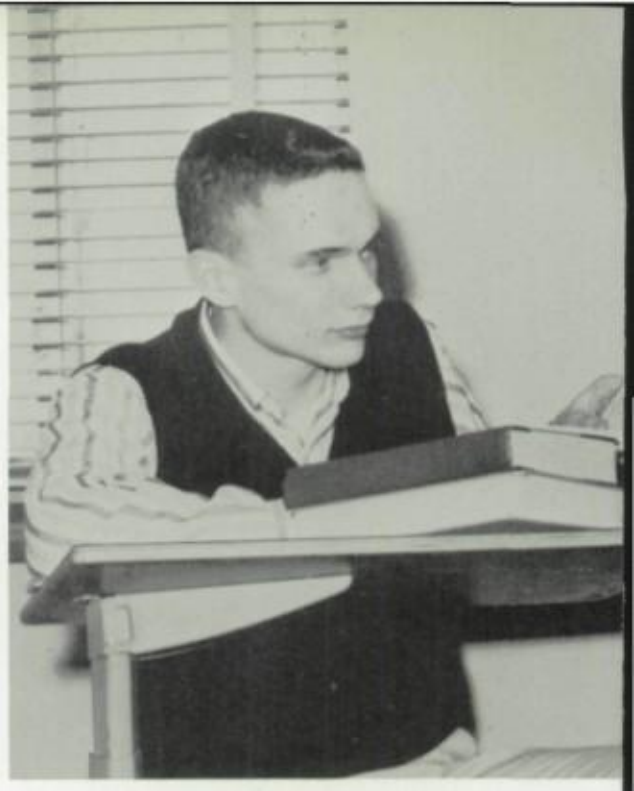

1965 Hall

"MOST GULLIBLE"
JoAnn Hartman and Walt McPeek

"PEPPIEST"
Nancy Fredericks and Fred Keller

SHYEST
Barry Bishop and Merrilyn Hoffman

MOST STUDIOUS
Sheila Scott and Dave Meter

MOST LIKELY TO SUCCEED
Margaret Skoglund and Tom McLain

# of Fame

DONE MOST FOR THE SCHOOL
Linda McGinty and Doug Lee

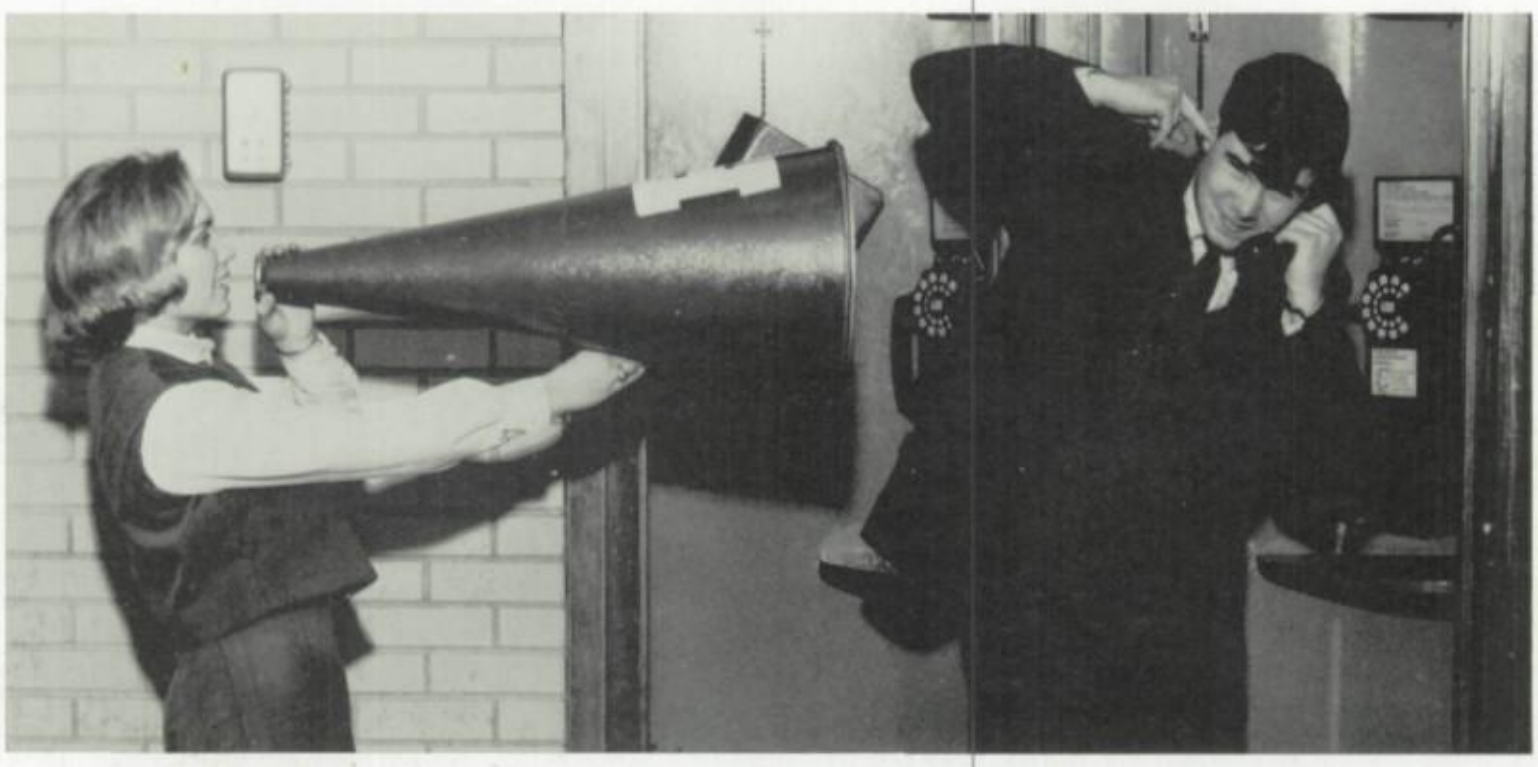

MOST TALKATIVE
Moni Schultz and Jack Bolger

BEST DRESSED
Craig Gilbert and Sue Rennie

FRIENDLIEST
Lee Lund and Sandy Ahlstrom

BEST ALL AROUND
Carol Pope and Tom Chrest

MOST TALENTED
Doug Hubbard and Jackie Swanson

MOST LIKELY TO T.P.
Sandy Layman and Dean Lambert

Spartan Styles

Plaids compliment jacket styles.

Hand knit by . . .

Crepes, tweeds, and quilts

64% more convoys

Sandy,
I hope you have fun and I wish you the best of luck in the future,
next year and always,
Carol Norah

A Backward Glance

Our 10th Anniversary . . . First day in school . . . Lost Seniors in the new North Wing . . . New library and new rules . . . Homecoming, "Show the Warriors How", Queen Carol clutching her crown, "Moonlight Serenade" . . . "The following representatives will be in the counselor's office today." . . . Textured nylons . . . The Presidential campaign, "In your heart you know he's right", "All the way with LBJ." . . . New band uniforms . . . Dudley and the Doorights . . . Flirt skirts . . . The day in heatless halls . . . Tinsel Twirl . . . Papa's . . . Loafers . . . HE is coming . . . Cooper, new Lake Conference school . . . T.P.ing revived . . . Sleeveless sweaters . . . *LILIOM* . . . "Have you gotten your pictures yet?" . . . The "Crusher" . . . Sadie Hawkins . . . A.F.S. exchange students Pookkee and Mandy . . . Mrs. Gopher . . . "No sweat" . . . I.B.M. report cards . . . Region Five debate champs . . . Pea guns . . . Christmas and Easter breathers . . . Porkey's . . . *Hamlet* and *Macbeth* . . . Pep signs . . . Convoy coats . . . Seventh hours . . . New language labs . . . Skiing . . . "Failing notices will be going out next week." . . . "Jolly Green Giants" . . . Charm bracelets . . . Fire and Ice dance . . . Handsome King Howie . . . U-necked jerkins . . . Padlocked Potties . . . Terrific football, basketball, hockey, wrestling, gymnastics, and baseball teams . . . "Get serious" . . . Hairpieces . . . *Oedipus* . . . Pierced ears . . . One-Acts . . . Christmas activities . . . Knickers . . . Split pep fests . . . "Date with Dino" . . . Quote: We'll have to lock all but one, and put somebody on that one" . . . Hairboys . . . Junior Class sponsored, "An Evening at the Theater" . . . "Name Game" . . . *Richard III* . . . New gymnastics team . . . Beatles . . . President's portraits . . . "Coolness" . . . Bemidji band exchange . . . Bell-bottomed trousers . . . Dr. Annis' speech . . . New Forum Club . . . Hosts and Hostesses . . . "Bangs" . . . Basketball tournament games . . . Blush-On . . . Class rings . . . Measuring for caps and gowns . . . "Sign Time" . . . Graduation announcements . . . Senior Banquet at Thunderbird . . . Celestial Ball . . . Finals . . . Baccalaureate . . . Last day of school . . . Commencement excercises.

Through

of

"Curiosity killed the cat!"

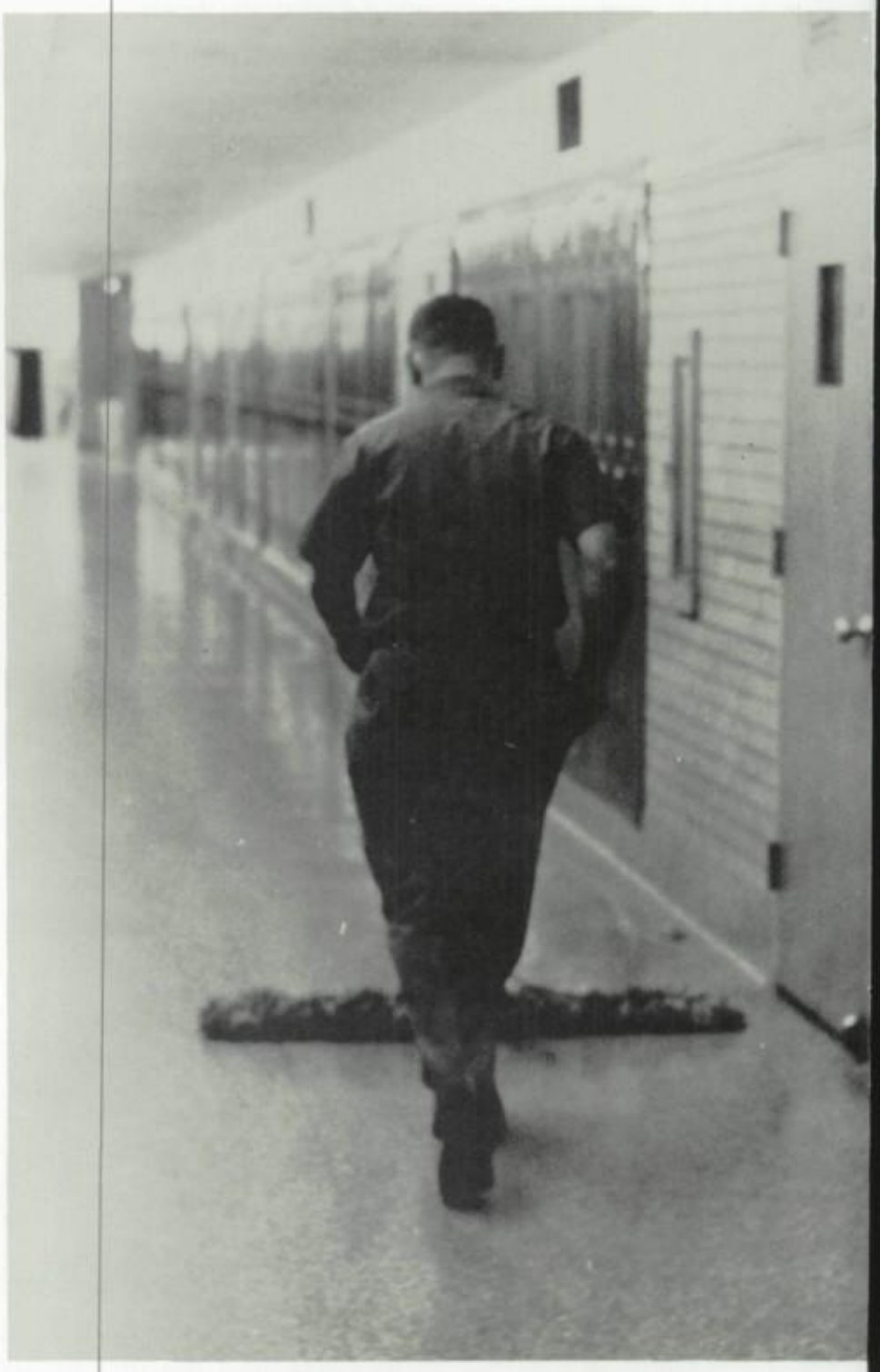

"Work, work, work—all they ever let me do around here is work!"

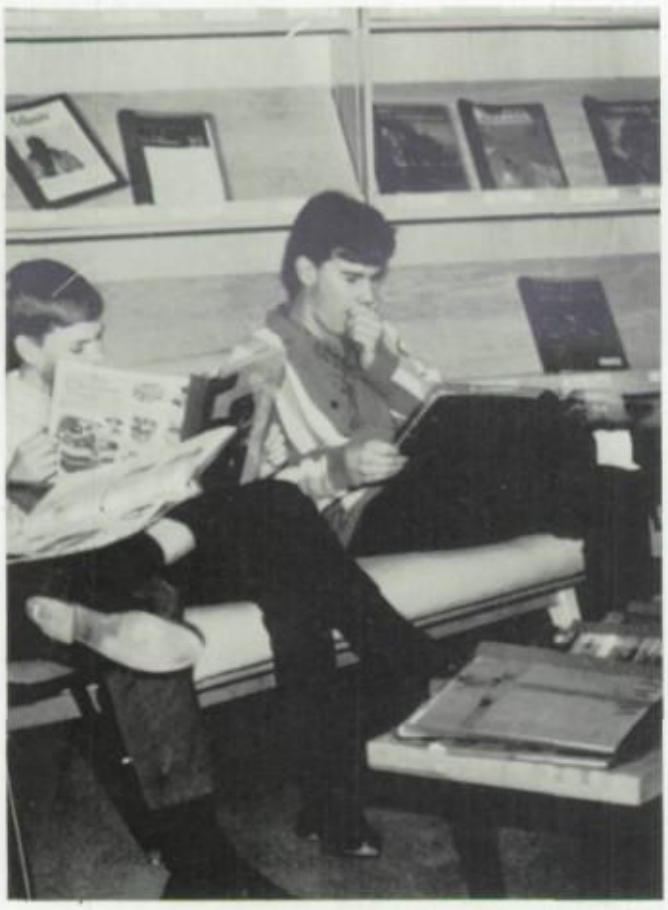

They had the same cartoon in last month's *Playboy!*

Dear Sandi,
Good luck to you always
Sandi. We've been friends for,
what seems like forever, and
I hope we'll always be friend
Have loads of fun this summ
and be good!
Love ya,
Cookie

the Halls
RHS

"Mr. Bartosh! What are you doing down there?"

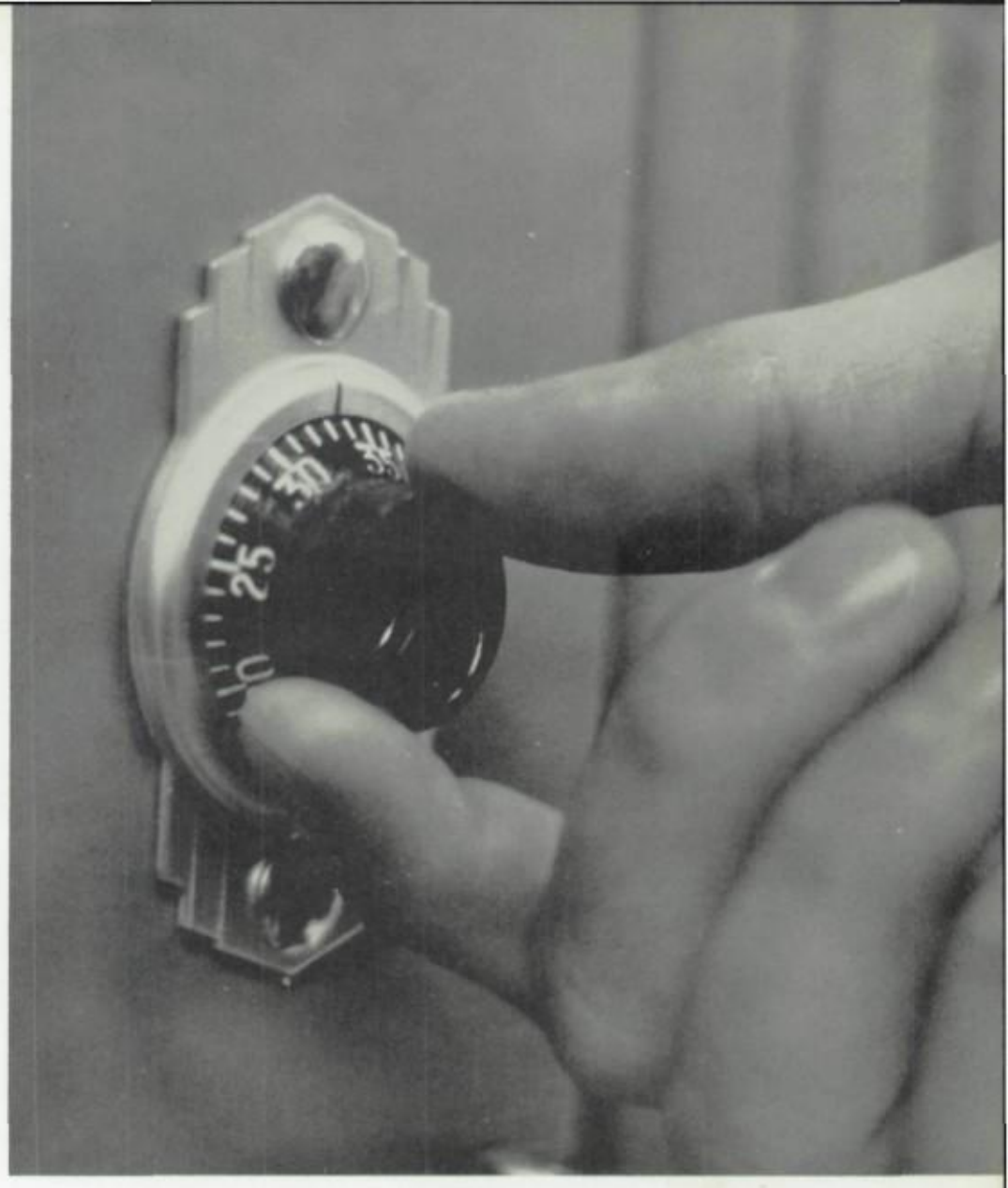

"We made another check and . . ."

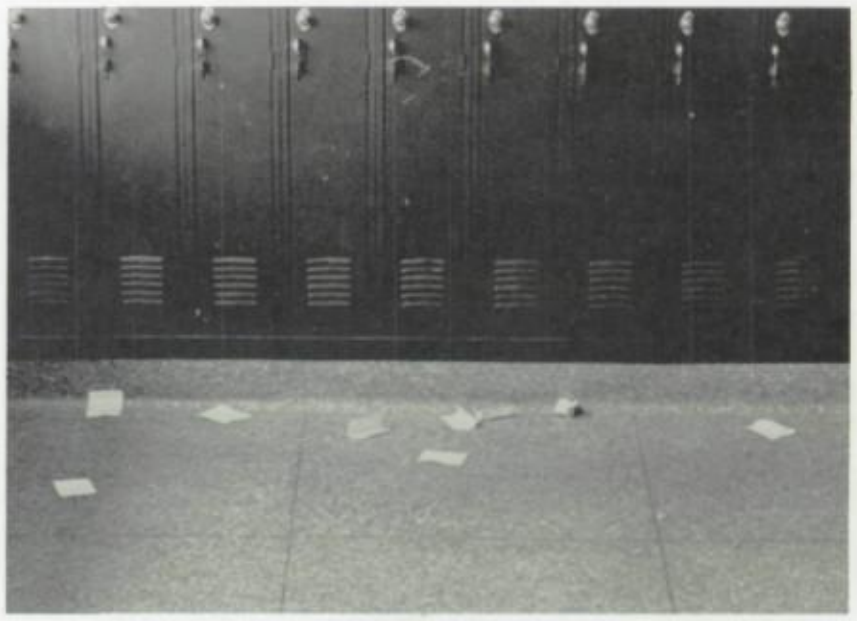

Every litter bit hurts.

"We RHS students would rather fight than switch!"

Aurean Editors

Eloise Anderson
Seniors

Mary Elfstrand
Memories

Pat Pehrson
Underclassmen

John Gunstad
Academic

Dianne Higgin
Organizations

Linda Bouchier
Editor-in-Chief

Linda McGinty
Editor-in-Chief

Barb Anderson
Advertising

Scott Wilcox
Sports

Sue Vrieze
Copy

Diane Warzetha
Finance

Kathy Drilling
Faculty

Mary Bremer
Activities

Forward From Graduation

Everybody, an old man once remarked sadly, is always saying goodbye.

And it's true. You say goodbye all your life. You say it to your playmates in grade school, to your friends and classmates in junior high, and you will say it to your sweethearts and teammates in high school. You'll say it to neighbors when you move away, and to mothers and fathers when you leave home. Every time you feel as if you are leaving something behind, you usually are.

Most of us on Graduation Day, June 10, 1965, won't feel we are leaving too much behind at RHS. We remember too many final exams, seventh hours, home-work assignments, nights without dates, and report cards. We may magnify the troubles and forget the good times. We are graduating, and we could not be happier to leave.

But there are a lot of things to remember about RHS, and more of them than we may now think are things no one likes to leave. We won't miss the 7:45 bell perhaps, or the long lunch lines, or Monday mornings. But we might well miss Prom night, and we certainly will miss the people—those with whom we have shared these three years. Some of them were instructors; some of them, advisors; some of them, coaches; most of them, students. All of them are friends; and friends, particularly after you have flunked a Social Problems test, can be mighty comforting to have around.

High school is a once-in-a-lifetime thing. Our friends in the Class of '65, whether they continue their education or seek employment elsewhere, will be scattered the world over. We may meet; we may have reunions, but things will never be quite the same again.

The next best thing to enjoying good times, though, is remembering them. It is with this end in mind that this year's Aurean was shaped. We, the Aurean staff, hope in some small way, that we will prove to have been successful.

The codfish lays 10,000 eggs,
  The homely hen lays one.
The codfish never cackles
  To tell you what she's done.
And so we scorn the codfish,
  While the humble hen we prize,
Which only goes to show you
  That it pays to advertise.

Anonymous

ADVERTISING

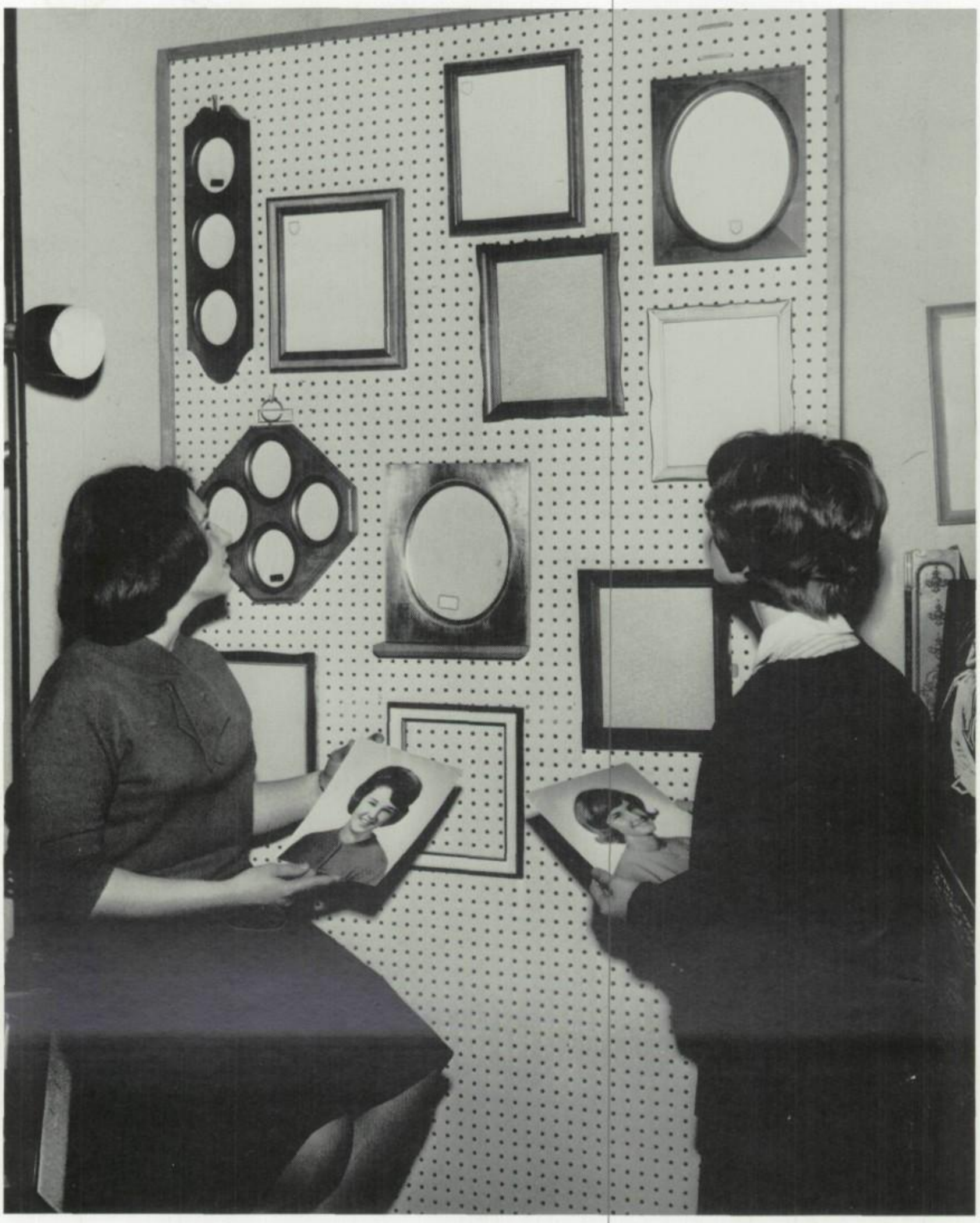

Co-Editors of the Aurean Linda Boucher, Linda McGinty

A Familiar and Welcome Sight to Us on the Aurean Staff

ELAINE B. BRUGGEMAN

"YOUR AUREAN PHOTOGRAPHER"

7620 Lyndale Ave. So. UR 9-9090

J. C. PENNEY CO.

Fashion and Sportswear
Headquarters

Hub Shopping Center
Richfield

The ski bug has bitten Richfield.

KORNER PLAZA, INC.

Hub Shopping Center
Richfield

MILTONS
THE HUB

16 W. 66th Street UN 6-7828

Where the Smartly Dressed Women
of
Richfield and Bloomington Shop

Candy Bosted

Tom Jenkin and Steve Findlay

HUB
HOBBY HOUSE

52 W. 66th Street

UN 9-1525

Judy Anderson, Gerri Ego and Nancy Peterson

BADEN'S BOWLING ALLEY

801 W. 77½ Street

UN 6-5051

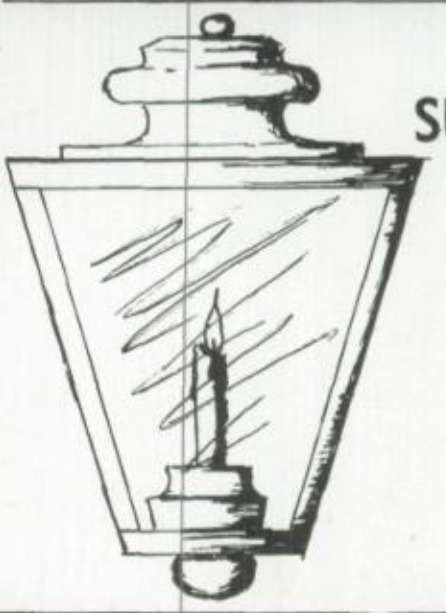

SUBURBAN TOGGERY

Men's, Boy's and Ladies
Casual Wear

Formal Wear Rentals

TU 8-6611

Southtown Center
Bloomington

Sue Liedtke and Bernie DeBoer

RICHFIELD FLOWERS

77½ Street at Lyndale So.
UN 6-8416

Steve Findlay, Tom Jenkins, Leslie Petro and Mary Sue Sieber

NELSON'S DRIVE-IN RESTAURANT

Home of "Mr. Big"

CURB SERVICE ALL WINTER

6430 Nicollet Ave. So. UN 6-521

COMPLIMENTS OF

the HUB SHOPPING CENTER

66TH and NICOLLET

Sandi:
Well in all these years we have known each other we finally have to depart from each other this last year "65"
Well best of luck
Love
Glen.

P.S. HAVE FUN THIS SUMMER!!!

1 AMERICAN HEALTH STUDIOS
2 ANDERSON HI-FI
3 B & B APPLIANCE CO.
4 COOK'S PAINTS
5 HUB BARBER SHOP
6 HUB FASHION BEAUTY SALON
7 HUB HOBBY HOUSE
8 HUB JEWELERS
9 HUB RECORD SHOP
10 HUB SHOE REPAIR
11 HUB STATIONERY
12 JAMES OPTICAL CO.
13 JERRY'S BAKE SHOP
14 JOHNNY-ON-THE-SPOT CLEANERS
15 KINNEY SHOES
16 KORNER PLAZA
17 S. S. KRESGE CO.
18 LANCERS MENS STORE
19 MILTON'S INC.
20 PENNY'S SUPER MARKET
21 J. C. PENNEY CO.
22 PIXIE DINER
23 THREE SISTERS
24 UPTOWN APPAREL
25 WALGREEN DRUGS

MIDWESTERN OFFICE

F. W. WOOLWORTH CO.

Minneapolis, Minnesota

Serving 180 Stores in Minnesota, Iowa, North Dakota, and the Upper Midwest

SHEAR MAGIC BEAUTY SALON

11 Hair Specialists to Serve You in Cutting, Permananting, Waving, Tinting and Bleaching

Appointments Not Always Necessary

OPEN DAILY 9 to 5 THURSDAY TO 9 P.M.

866-5029
Parking At Our Door

2920 W. 66th St.
Southdale Squarr

CONGRATULATIONS
CLASS OF '65

MINNESOTA MILL STORE

Midwest's Largest and Most Complete Fabrics Store

7959 Southtown Center

THE MARION BALLROOM

The First Teenhall

Where Teens are Kings and Queens

EVERY FRIDAY NIGHT TEENAGE DANCING

1114 W. 79th St. TU 8-1492

Sandy,
Hasn't the bathroom been fun! Ha-Ha- It sure has been fun getting to know you this year with your hair problems!
Good Luck
As Ursula
Judy Jones

PIZZA SUPREME

Authentic English Pub atmosphere with separate room in identical decor for teenagers. Come as you are and bring the family. Giant soft drinks for the kids; coffee and milk, too. Baby bottle warming service. Family style seating at big, heavy oak benches and tables. Pizza to go. Phone your orders and pick up. Every Shakey's Pizza Supreme is made with 7 kinds of cheeses plus an abundance of exotic herbs, oils and spices and baked to perfection in the 750-degree firebrick ovens in Shakey's spotless, glass-lined kitchen.

Highway #494 and Portland Avenue

866-2591

YE OLDE MENU

SHAKEY'S PIZZA

SUPREME
Spicy • ROBUST • Exotic

...FROM THE GIANT 750° OVENS IN THE WINDOW...

	SMALL	LARGE	GIANT
PUBLIC HOUSE SPECIAL	1.20	1.95	2.40
SMOKED OYSTER	1.45	2.50	3.20
SHAKEY'S FAMOUS ITALIAN SAUSAGE	1.20	1.95	2.40
ITALIAN SAUSAGE & BLACK OLIVE	1.25	2.00	2.45
ITALIAN SALAMI	1.20	1.95	2.40
LEAN BEEF & CHOPPED ONIONS	1.20	1.95	2.40
LOUISIANA SHRIMP	1.30	2.00	2.50
SPICED PEPPERONI	1.20	1.95	2.40
PORTUGUESE LINGUICA	1.30	2.00	2.50
IMPORTED ANCHOVIES	1.20	1.95	2.40
CANADIAN BACON	1.40	2.45	3.15
WHITE MUSHROOMS	1.45	2.50	3.20
ITALIAN BLACK OLIVE	1.20	1.95	2.40
IDIOT'S DELIGHT	1.20	1.95	2.40
PLAIN	1.15	1.75	2.25
PORTLAND SUPREME	1.20	1.95	2.40
RIGHT HANDER'S SPECIAL	1.50	2.55	3.25
EASTERN POLISH SAUSAGE	1.35	2.25	2.85
IMPORTED SARDINE	1.25	2.00	2.45
SHAKEY'S SPECIAL	1.65	2.75	3.50
BIG ED SPECIAL	1.65	2.75	3.50

PIZZA TO TAKE HOME — 10¢ EXTRA

PIZZA IS ALWAYS EATEN WITH THE FINGERS

HOBBY CRAFT HOUSE

6238 Lyndale So.

FLOWERTOWN

Largest Variety of Deluxe
Permanent Flowers
and
Foliage in America
66th St. and Lyndale Ave. So.

CONGRATULATIONS
Courtesy of
MINNEAPOLIS HOUSE FURNISHING
Southtown Center.
TUxedo 8-4483

RICHFIELD CAR WASH

Cities Service Gasoline

Jet Wax Your Car—While We Wash It

6438 Lyndale Ave. So. UN 6-8679

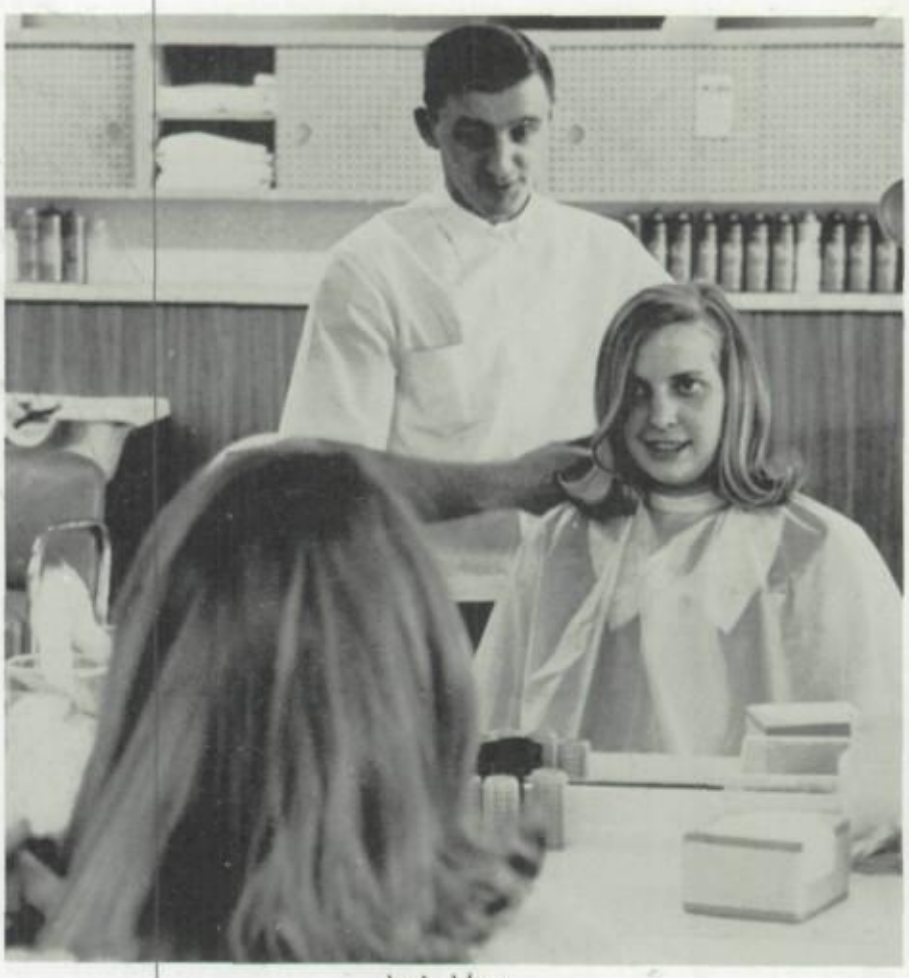

Janis May

LA FERTE HAIR STYLIST

UN 9-7571 6412 Nicollet Ave.

Linda Peterson, Mary Bach

REITER REALTY

Real Estate Sales—Appraisals—

License Plates—Driver's Licenses

—Income Tax Service—Notary

6538 Lyndale South

UN 6-9834

ADAM'S DOGGIE SHOP

For All Your Pets Needs

6336 Lyndale Ave. So.

UN 6-6700

Barb Makinen, Carolyn Johnson, Laurel Moe

Diane Bloomquist

METROPOLITAN HONDA SALES INC.

NO DOWN PAYMENT BANK FINANCING

DELIVERS ANY BIKE

7600 Lyndale Ave. So. 866-2516

Sandy Layman, Roger Mahn, Cindy Pafiolas, Al Payne

PAPA'S PIZZA

7830 Portland Ave. So. UN 9-9983

FAST FILM SERVICE
●
FRIENDSHIP PHOTOS
●
HALLMARK CARDS

filmshops

Southdale Square Shopping Center
FEATURING FILM SERVICE BY

FILM PAKO SERVICES

Pat Donaldson, Karen Swanberg

KRISPY KREME DOUGHNUTS
WE'RE OPEN 'ROUND THE CLOCK
WE NEVER CLOSE
6405 Lyndale Ave. So. UN 9-9849

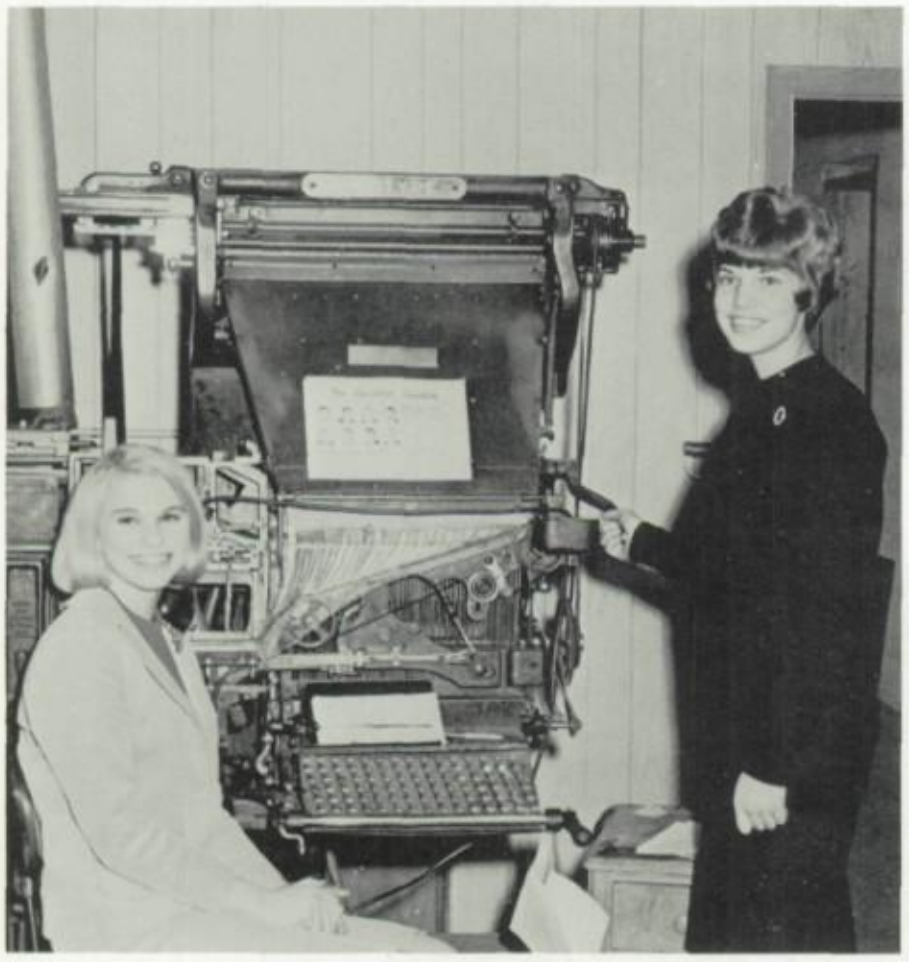

Signe Halgren, Diane Bloomquist

TANDEM PRESS
PRINTERS OF THE SPOTLITE
7716 Colfax 869-0505

BLUE CUE
BILLIARD
LOUNGE
OPEN 10 A.M. TO 3 A.M.
Recreation
for
the Family
869-9972
6447 Lyndale Ave. So.

LAFAYETTE RADIO ELECTRONICS
ASSOCIATE STORE
Ham Radio Equipment
Citizen Band Equipment
Component Parts
Radio and TV Parts and Service
Radio, TV and Stereo Sales
7815 Southtown Center UN 6-1331

Donna Sohnsen, Sandy Geisler

SOUTHTOWN HARDWARE

Southtown Center TU 8-5688

THE BEST IS YOURS AT

STUDIO OF BEAUTY CARE

Tints—High Fashions—
Manicures—Pedicures—
Permanent Waves—Scissor and
Razor Cuts

OPEN THURS. AND FRI. NIGHTS

Roger Mahn, Sandy Ahlstrom, Bryan Sarver

Meet the Rest for the Best

at

MILLER'S FIRESIDE PIZZA

6736 Penn Avenue So.

UN 9-4040

66th and Lyndale So.

HARDWARE

LYNDALE

LOCATED IN THE HEART OF RICHFIELD

66th STREET 66th STREET LYNDALE AVE. SOUTH

For the Finest In All Types of Hardware and Service for
This Modern Richfield Handyman and Homemaker

Sandy Geisler, Connie Ganapes, Penny Larson

ACKERMAN FURNITURE

7800 Dupont Ave. So. UN 6-3616

MAGNIFICENT MUSIC
FINE FEATURES
PLEASING PERSONALITIES

WPBC

AM—FM—STEREO
NIGHT AND DAY

Richfield Town House
6425 Nicollet Avenue

DIAL AM—980 KC
FM—STEREO 101.3 Mgs.

CONGRATULATIONS
CLASS OF '65

RICHFIELD STATE AGENCY INC.

6625 Lyndale Ave. South
UN 6-8781

SOUTHDALE BOWL

3401 W. 69th (Across From Southdale)
WA 7-7028

Anne Grunditz, Laurel Moe

Whatever Your Record Reference You'll Find it Here

SOUTHDALE RECORD SHOP

WA 2-4212

8151 NORMANDALE ROAD

881-4722

TEEN TOWN

6443 Lyndale Ave. So.

WE TRIED BUT IT
JUST
WOULDN'T SELL

Sandy,
WE MADE IT! It has been fun knowing you these last years. I wish you all the luck in the world. Be good!
Always,
Sandy (Petit)

Sandy,
Looks like we finally are graduating. When I think of how much fun high school has been, I really hate to leave. Good luck always!
Remember,
Barb Grunow

ACKNOWLEDGMENTS

In appreciation for the help they have given us in bringing you this 1965 edition of the AUREAN, we wish to thank the following people:

Elaine B. Bruggeman of Gopher Studio for her assistance and advice in photography.

Mr. Dan Gleason and the Taylor Publishing Company for advice and services.

The Administration, faculty, and students for their fine cooperation.

Thank You,

Mr. Lowell Larson, Advisor; and the entire AUREAN Staff.

Sandy,
Must be rough! Graduating! I can't wait til I do. But I guess I'm sorta excited about my senior year. Good luck in the future in whatever you choose to do — you deserve everything that's the best! Just, remember old Charley and girls choir.
Donna Benson
'65

Senior Activities
Class of 1965

AAS, MARTIN "MARTY"—Spanish Club 1, 2, 3, Wrestling 1, 2.
ALHSTROM, SANDRA "SANDY"—Cheerleading 2, 3, Captain 3, Homecoming Committee 2, Homecoming Candidate, Junior Prom Committee 2, Pep Club 3, Senior Class Officer, Speech Contest 3, Spanish Club 1, 2, 3, Secretary 2, President 3, Y-Teens 1, 2, 3, Secretary 1, Chapter President 3.
AINSWORTH, MARY—AFS 2, 3, G.A.A. 1, 2, 3, Sophomore Representative 1, Publicity Chairman 2, Apparatus Sporthead 3, Spanish Club 2, 3, Ushers' Club 2, 3, Head Usher 3.
ALDRIDGE, SANDRA "SANDI"—Chorus 2, 3, G.A.A. 1.
ALEXANDER, PATRICIA "PAT"—G.A.A. 1, Y-Teens 2.
ALGREN, DAVID "DAVE"—Track 1, 2.
ALMENDINGER, ALLEN—Sound Crew 1, 2.
ALSIP, LILLIAN "LIL"—G.A.A. 1, German Club 1, Y-Teens 1.
AMES, THOMAS "TOM"
AMUNDSON, GREGG—Football 1, 2, Wrestling 1.
ANDERSON, ARDIS "ARDIE"—Girls' Choir 3, Y-Teens 3.
ANDERSON, BARBARA "BARB"—AFS 2, Aurean Staff 2, 3, Advertising Editor 3, G.A.A. 1, Senior Class Play 2, Senior Play Committee 3, Spanish Club 1, 2, 3, Y-Teens 2, Quill and Scroll 3.
ANDERSON, DARYL "ANDY"—Radio Club 2, Senior Class Play 3, Sound Crew 3, Gymnastics 1, 2, 3.
ANDERSON, DARYL V.—Band 1, 2.
ANDERSON, DAVID R. "DAVE"—Aurean Staff 3, Homecoming Committee 2, 3, Co-Chairman 3, Homecoming Escort 3, One-Act Play Committee 2, Spanish Club 1, 2, 3, Vice-President 3, Variety Show 2.
ANDERSON, DAVID W. "DAVE"—Band 1, 2, 3, Hi-C 1, 2, 3, Twin City-Wide President 3, Pep Band 1, 2, 3, Speech Contest 3.
ANDERSON, DEAN—German Club 1, Cross-Country 2, 3, Track 1, 2, 3.
ANDERSON, DOUGLAS "DOUG"
ANDERSON, ELIZABETH "BETTY"—French Club 2, 3, G.A.A. 1, 2, 3, Latin Club 1, Pep Club 1, Senior Ball Committee 3, Variety Show 1, Library Aid 2, 3.
ANDERSON, ELOISE "ELLIE"—AFS 2, 3, Aurean Staff 2, 3, Section Editor 3, Chorus 1, 2, 3, German Club 2, 3, Secretary 3, Girls' State, Homecoming Committee 2, 3, Junior Class Play Committee 2, Junior Prom Committe 2, Pep Club 2, 3, Secretary 3, Quill and Scroll 3, Senior Ball Committee 3, Variety Show 2, Y-Teens 1, 2, 3, I.C.C. 2, President 3.
ANDERSON, EMILY—Art Club 3, French Club 2, 3, Homecoming Committee 1, Y-Teens 1, 2, All-School Chaplain 2.
ANDERSON, GARY F.—Printing Club 1, 2, 3, Secretary 3, Stage Crew 2.
ANDERSON, GARY R.
ANDERSON, GEORGE—Intramural Basketball 3.
ANDERSON, JOAN "JOANIE"—AFS 2, 3, Aurean Staff 2, 3, French Club 2, 3, Hi-C 2, Homecoming Committee 3, Senior Play Committee 2, Senior Ball Committee 3, Spotlite Staff 1, Y-Teens 1, 2, 3.
ANDERSON, JUDITH "JUDY"—AFS 2, 3, Aurean Staff 3, G.A.A. 1, 2, 3, Board Member 2, 3, Homecoming Committee 2, Pep Club 3, Spanish Club 1, 2, 3, Speech Contest 2, Y-Teens 3.
ANDERSON, MARTHA—AFS 3, Aurean Staff 3, French Club 2, 3, G.A.A. 1, Latin Club 1, Y-Teens 1, 2, 3.
ANDERSON, MARY JO "JO"—G.A.A. 1, Pep Club 2, Spanish Club 1, Y-Teens 2.
ANDERSON, MAYNARD
ANDERSON, MICHAEL
ANDERSON, PETER "PETE"—Ski Club 2, 3, Spanish Club 1, 2, Soccer 2, 3, Intramural Basketball 2, 3, Wrestling 1.
ANDERSON, RAYMOND "RAMON"—Printing Club 2, 3, President 3, Spanish Club 2, 3, Variety Show 2.
ANDERSON, ROBERT "BOB"—Chorus 2, Senior Class Play 2, 3, Cross-Country 1, Forum 3.
ANDERSON, STEVEN "ANDY"—Debate 2, Speech Contest 2.
ANDERSON, SUSAN—Art Club 2, 3, Senior Play Committee 2, Senior Ball Committee 3, Office Help 2, Library Help 3, Forum 3.
ANDERSON, THOMAS "TOM"—Band 1, 2, 3, German Club 2, 3, Pep Band 3, Physics Club 3, Swing Band 2, 3, Variety Show 2.
ANDERSON, WILLIAM
ANDREOTTI, NANCY—Cheerleading 1, 2, 3, French Club 2, 3, Homecoming Committee 2, Homecoming Candidate, Pep Club 1, 2, 3, Senior Planning Alternate, Variety Show 2, Y-Teens 1, 2, 3, Sophomore Class Officer, Junior Class Officer.
ANDRUS, CAROLYN
ANONDSON, BARBARA "BARBE"—AFS 2, Y-Teens 2.
ARMSTRONG, ANN—Flag Twirlers 1, 2, 3, Girls' Choir 1, 2, Spanish Club 1, 2, Variety Show 2. C
ARO, JOHN
ASHMORE, BILLY "MAC"—Wrestling 2.
AUSLEY, LINDA—Band 1, Physics Club 3, Red Cross Committee 2, 3, Y-Teens 1, 2, Forum 3.
BACH, MARY—G.A.A. 1, Library Help 3, Y-Teens 1, 2.
BADOVINUS, ANN
BAILEY, JOHN—Band 1, 2, 3, German Club 2, 3, Pep Band 3, Physics Club 3, Swing Band 2, 3, Football 1, Variety Show 2.
BAKKE, PAMELA "PAM"—Drama 3, French Club 1, G.A.A. 1, Pep Club 1, Y-Teens 1.
BARIBEAU, DIANE "DEDE"
BARLAMENT, TODD—Soccer 2.
BARTELL, BARBARA "BARB"—G.A.A. 1, 2, Physics Club 3, Spotlite Staff Reporter 3, Spanish Club 1, 2, 3.
BEALL, GREGORY "GREG"—Lettermen's Club 3, Physics Club 3, Ski Club 3, Track 1, 2, 3, Skiing 2, 3, Cross Country 2, 3, Intramural Basketball 1, 3, National Honor Society 2, 3.
BEAN, CHERYL "CHERRY"—Art Club 1, 2, Girl's Choir 1, 2, Hi-C 3, Senior Planing Alt. 3, Student Council Alt. 1, Y-Teens 2, 3.
BECKMAN, DENNY—Chorus 1, 2, 3.
BELLEFEUILLE, WALLACE "WALLY"
BENGTSON, DENNIS "DENNY"—Homecoming Committee 3, Lettermen's Club 2, 3, Cross Country 1, Basketball 1, 2, 3, Tennis 2.
BENSKE, RONALD
BENSON, LOUISE—Red Cross Committee 2, Variety Show 1, 2, Y-Teens 1, 3.
BENSON, NANCY
BERG, THOMAS
BERGGREN, THEODORE "TED"—Hi-Y 2, 3.
BERGMAN, LINDA
BERGREN, TRUDY
BERGSTROM, PENNY
BERNARD, KAREN
BERRY, GARY
BETTCHER, KATHRYN "KATHY"—Fire and Ice Committee 3, G.A.A. 1, 2, German Club 1, Jr. Class Play Committee 2, Make-Up Club 2, Senior Plannig Committee, Senior Ball Committee 3, Tapaires 3, Y-Teens 1, 2, 3.
BINGEA, DAVID "DAVE"—Band 1, 2, German Club 3, Hi-Y 2, Homecoming Committee 2, Senior Class Play 3, Student Council 1, Wrestling 1, 2.
BINGHAM, PAMELA "PAM"—G.A.A. 1.
BISHOP, BARRY—Homecoming Committee 3, Lettermen's Club 2, 3, Senior Planning Alternate, Basketball 1, 2, 3, Co-captain 3, Cross Country 1, Baseball 1, 2, 3.
BISHOP, ROBERT "BOB"—German Club 1, 2, Homecoming Committee 2, 3, Lettermen's Club 2, 3, Speech Contest 2, Basketball 1, 2, 3, Co-captain 3.
BIXBY, MARCIA
BJORK, MARLYS "MARLIE"—German Club 2, 3, Hi-C 1, 2, 3, Usher's Club 2, 3.
BJORNLIE, JAMES "JIM"—Band 1, 2, 3, German Club 2, 3, Hi-C 2, 3, Junior Class Play 3, Pep Band 1, 2, 3, Physics Club 3, Swing Band 1, 2, 3, Intramural Basketball 1, 2.
BLACK, BARBARA "BARB"—Art Club 2, 3, Aurean Staff 2, G.A.A. 1, 2, 3, German Club 1, 2, 3, Hi-C 1, 2, 3, Junior Class Play Committee 1, 2, Make-up Club 1, One Act Play Committee 2, Senior Class Play Committee 2, Stage Crew 1, Student Council Alternate 1, 2, Variety Show Committee 2, Y-Teens 1, Library Help.
BLACK, MARILYN—Band 1, 2, 3, Pep Band 1, 2, 3, Quill and Scroll 3, Senior Class Play Committee 3, Spotlite Staff 2, 3, Editorial Editor 3, Junior Class Play Committee 2, Spanish Club 2, 3.
BLAESER, LINDA "LINDA"—Girls' Choir 2.
BLAKEMAN, BRUCE
BLASE, SUSAN "SUE"—G.A.A. 1, Pep Club 2.
BLOMBERG, LINDA—Latin Club 1, Hi-C 1, 2, 3, Secretary 2, 3, Spotlite Staff 1, 2, 3 ,Variety Show Committee 2.
BLOOMQUIST, DIANE—Aurean Staff 3, Chorus 3, German Club 1, Girl's Choir 2, Pep Club 3, Y-Teens 1, 2, 3.
BLOOMQUIST, RICHARD "BLOOMERS"—Lettermen's Club 2, 3, Football 1, 2, 3.
BOBENDRIER, SANDRA "SANDY"—G.A.A. 1, Girls choir 1, 2, Homecoming Committee 3, Y-Teens 2, Ushers Club 2.
BOCK, STEPHEN "STEVE"—Speech Contest 3.
BOETTCHER, THOMAS "BETCH"—Chorus 3.
BOLGER, JOHN "JACK"—A.F.S. 2, 3, Debate 1, 2, 3, Hi-Y 1, 2, 3, Vice President 2, National Honor Society Sec. 3, Physics Club 3, Speech Contest 1, 2, Tennis 1, Model UN Representative.
BOLMGREN, JOAN "JOEY"—G.A.A. 1, 2, 3, Sporthead 3, Flag Twirlers 3.
BORMAN, TERRANCE "TERRY"—Boys State Alt., Homecoming Committee Co-chairman 3, Student Council Alt. 3, Wrestling 1, 2, 3.
BOSTAD, CANDACE "CANDY"—Aurean Staff 3, One-Act Play Committee 2, Ski Club 3, Speech Contest 3, Spanish Club 1, 2, 3, Y-Teens 1, 2, 3.
BOSTROM, JOHN
BOUCHIER, LINDA—Aurean Staff 2, 3, Co-editor-in-chief 3, French Club

3, German Club 1, Homecoming Committee 1, 3, Junior Prom Committee 2, Quill and Scroll 3, Senior Class Play Committee 2, Chairman 2, Senior Planning Alt., Senior Ball Committee 3, Y-Teens 2, 3.

BOWER, ROBERT "BOB"—Homecoming Committee 3, Senior Play Committee 2, Student Council Alt. 1, Speech Contest 3, Forum Club 3.

BOXRUD, JOEL—German Club 2, 3.

BREMER, MARY—A.F.S. 1, 2, 3, Aurean Staff 2, 3, Section Editor 3, French Club 2, 3, Homecoming Committee 1, 3, Junior Class Play Committee 1, 2, One-Act Play Committee 2, Pep Club 2, 3, Senior Play Committee 1, 2, Y-teens 1, 2, 3, Chapter Pres. 3, Ushers Club 2, 3.

BRETH, SANDRA "SANDIE"

BROIN, DANA

BROOKS, GARY—Ski Club 3.

BROSCOFF, KATHLEEN "KATHY"—G.A.A. 1, 2, 3, Variety Show 2, Ushers Club 2.

BROWN, ROBERT "BOB"—Baseball 1, 2, 3.

BROWN, STEVEN "STEVE"—Band 1, Hi-Y 3, Homecoming Committee 3, Junior Prom Committee 2, Lettermens Club 2, 3, Senior Planning Alt., Football 1, Basketball 1, 2, Baseball 1, 2, 3.

BROWN, WALTER "STONEY"

BROWN, WAYNE "BROWNIE"—Hockey 1, 2, Football 1, 2.

BROWNING, RUTH—Band 1, 2, 3, French Club 2, 3, Hi-C 1, 2, 3.

BUNDY, LINDA "BUNDY"—A.F.S. 1, 2, 3, Aurean Staff 2, 3, Chorus 1, 2, 3, French Club 2, Hi-C 1, 2, Homecoming Committee 3, One-Act Play Committee 2, One-Act Play Committe 2, Y-Teens 1, 2, 3.

BUNTING, SUSAN—Pep Club 1, 2.

BURDA, DENNIS "DENNY"

BURGESON, ROBERT "BOB"—Art Club 2, Printing Club 2, 3.

BURNS, CHARLES "CHUCK"—Gymnastics 3, Track 1, 2, 3.

BUSCH, GARRY

BUSCH, PAMELA "PAM"

BUSSE, LINDA—G.A.A. 1, 3, Latin Club 2, 3, Senior Play Committee 3, Spotlite Staff 3, Y-Teens 1, 2, 3, Ushers Club 3, Forum Club 3.

CAMP, SANDRA "SANDY"—G.A.A. 1, Y-Teens 1, 2.

CAOUETTE, BETTE—Spanish Club 1, 2.

CARLSON, CHERYL "CHERIE"—Y-Teens 1, 2.

CARLSON, JAMES E. "JIM"—Hi-C 1, 2, 3, Pres. 3.

CARLSON, JAMES R. "JIM"—Spotlite Staff Photographer 1.

CARLSON, LOREN—Chorus 3, Homecoming Committee 1, Lettermens Club 1, 2, 3, Ski Club 3, Spotlite Staff 3, Track 1, 2, 3, Captain 3.

CARLSON, RICHARD "DICK"

CARLSON, RONALD "RON"

CARLSON, STEPHEN "STEVE"

CARLSON, WAYNE—Physics Club 3.

CARNEY, CLIFFORD "CLIFF"

CEGLA, PAUL—Tennis 1.

CHAPMAN, LINDA—A.F.S. 3, Band 1, 2, 3, G.A.A. 1, 2, 3, Treasurer, Sporthead 2, Vice Pres. 3, Homecoming Committee 2, 3, Pep Band 1, 2, 3, Swing Band 1, 2, 3, Spanish Club 2, 3, Variety Show 1, 2, Y-Teens 2, 3.

CHASE, JUDITH "JUDY"—G.A.A. 1, Latin Club 1.

CHATTERSON, HOWARD "HOWIE"—A.F.S. 2, Boys State, Fire and Ice King Junior Class Play 2, 3, Junior Prom Committee 2, Lettermen's Club 2, 3, One-Act Play 2, Student Council Pres. 3, Football 1, 2, 3, Co-captain 3, Wrestling 1, 2, 3, Track 1, 2, 3, Vice Pres. Junior Class, National Honor Society 2, 3.

CHREST, THOMAS "TOM"—Fire and Ice Candidate, Football 1, 2, 3, Wrestling 1, 2, 3, Track 1, 2, Baseball 3.

CHRISTENSEN, GAYLE—Cheerleading 1, Alt. 2, G.A.A. 1, Homecoming Committee 2, 3, Homecoming Candidate, Student Council 1, Alt. 2.

CHRISTENSEN, ROBERT "BOB"—German Club 1, Hi-Y 1, 2.

CHRISTIAN, LINDA "PEANUT"

CHURCH, DELBERT "DEL"—Band 1, 2, 3.

CLARK, FREDERICK "FRED"

CLARK, THOMAS "TOM"—Ski Club 1, 2, 3, Soccer 3, Intramural Hockey 2, 3.

CLEARY, MARTHA—Aurean Staff 3, Homecoming Committee 3, Pep Club 1, 2, Spanish Club 1, 2, 3, Variety Show Committee 1, 2, Y-Teens 1, 2, 3.

COLFORD, PATRICK "PAT"—Junior Class Play 1, Stage Crew 1, 2, 3, Wrestling 2, 3.

CONAWAY, VERNON "VERN"

CONLEY, COLLEEN—Junior Class Play Committee 2, 3, Latin Club 2, Make-up Club 2, 3, Physics Club 3, Senior Class Play Committee 2, 3.

CONLEY, DEIRDRE—Red Cross Committee 2, 3, Stage Crew 2, 3.

CONVERSE, PETER "PETE"—Hi-Y 1.

COPELAND, JAMES "JIM"—Fire and Ice Committee 3, Latin Club 1, Ski Club 1, 2, 3, Track 1, 2, Football 2.

CORNELL, GREGORY "GREG"—Hockey 1, 2, 3, Baseball 1, Golf 2, 3.

CORNELL, MICHAEL "MIKE"—Hi-Y 1, 2, 3.

CORON, MARY "BETSY"—Make-up Club 2, Senior Play Committee 2, 3, Chairman 3, Spanish Club 1, 2, Y-Teens 3.

COX, DIANE "DEE"—Art Club 1, G.A.A. 1, Pep Club 1, Spanish Club 2, 3, Y-Teens 1, 2, 3, Junior Achievement 2, Promotion Director 2.

CRAFT, MARLYSS—Band 1, 2, 3, Pep Band 1, 2, 3, Senior Play Committee 3, Co-chairman 3.

CULLEY, JAMES "JIM"

CULPEPPER, DENNIS "DENNY"—Golf 3.

CUMMINS, FRANCES "DIANE"—G.A.A. 1, Make-up Club 2, Spanish Club 2, 3, Tapaires 3, Variety Show 1, 2.

CUTHBERT, AMANDA "MANDY"—AFS 3, Aurean Staff 3, Chorus 3, French Club 3, Homecoming Committee 3, One-Act Play 3, Pep Club 3, Senior Class Play 3, Student Council 3, Speech Contest 3, Y-Teens 3.

CUTLER, SALLY—Junior Prom Committee 2, Spanish Club 2, Y-Teens 2, 3, Library Help 3, Attendance Office Help 2.

CUTTER, HOLLIS "HOLLY"—Chorus 1, 2, 3, Variety Show 2.

CYR, NANCY "NANC"—Chorus 3, Girls Choir 2, Latin Club 1, One-Act Play Committee 3, Variety Show 2.

DAHL, CAROLYN—Art Club 2, 3, GAA 1, 2, 3, Hi-C 2, 3.

DAHLQUIST, GLORIA

DANIEL, WAYNE—Courtesy Guide 3, Lettermens Club 3, Football 1, 2, 3, Hockey 1, 2, 3.

DAVIDSON, STEVEN—Band 1, 2.

DAVIS, LINDA—Aurean Staff 3, Band 1, 2, 3, Junior Class Play Committee 3, Latin Club 2, 3, Pep Club 2, 3, Stage Crew 1, 2, 3, Spotlite Staff 2, 3, Y-Teens 1, 2, 3, Ushers Club 2, 3.

DAY, THOMAS "TOM"—AFS 2, 3, Band 1, 2, 3, German Club 2, 3, Program Chairman 3, Hi-Y 2, 3, Homecoming Committee 2, 3, Junior Class Play 2, 3, Pep Band 3.

DAYON, TODD

DeLAY, PATRICIA "PAT"

DENMAN, MICHAEL "MIKE"

DETZLER, RODNEY—Wrestling 2.

DIEKMAN, SUSAN "SUE"—Girls Choir 2, Y-Teens 1, 2, 3.

DJERF, LINDA—Chorus 1, 3, French Club 2, 3, GAA 1, Physics Club 3, Y-Teens 1, 2.

DOBSON, KENNETH "KEN"—AFS 1, 2, Chorus 1, Fire and Ice Candidate, Junior Class Play 2, 3, Junior Prom Committee 2, Lettermens Club 3, One-Act Play 3, Ski Club 1, 2, Student Council 1, 2, Alt. 3, Football 2, 3, Skiing 1, 2, Track 1, 2, 3, Sophomore Class Vice Pres.

DOERFLER, LEONARD "LENNY"—Lettermens Club 1, 2, 3, Football 1, 2, 3, Hockey 1, 2, 3, Track 1, 2, 3.

DONALDSON, PATRICIA "TRISH"—Aurean Staff 2, 3, French Club 2, Ski Club 1, 2, Y-Teens 2, 3.

DONNELLY, SARA "SUE"—Aurean Staff 3, GAA 1, Pep Club 2, 3, Senior Class Play 1, Spanish Club 1, 2, 3, Y-Teens 2, 3.

DOOLEY, DARRELL

DOWELL, DIANE—Girls Choir 1, 2, Variety Show 2, Junior Achievement 3.

DOWELL, KAREN

DRACHENBERG, GENE "GENEO"—Spotlite Staff 2, Speech Contest 1, 2, Football 1, 2, 3.

DRESS, PETER "PETE"—AFS 2, Hi-C 1, 2, Lettermens Club 3, Spanish Club 1, 2, 3, Football 1, 2, 3.

DRILL, JANET—Chorus 1, French Club 2, 3, Senior Play Committee 3, Y-Teens 1, 2, 3, Forum Club 3.

DRILLING, KATHLEEN "KATHY"—Aurean Staff 2, 3, Section Editor 3, Band 1, 2, 3, Homecoming Committee 3, Pep Club 2, Pep Band 1, 2, 3, Quill and Scroll 3, Y-Teens 1, 2, 3.

DUDLEY, KAREN

DUFFY, PHILLIP "PHIL"—Printing Club 1, 2, 3, Ski Club 1, 2, Soccer 2, 3.

DUNN, BERNEETA "BERNIE"—Art Club 2, Aurean Staff 3, French Club 2, 3, Forum Club 3.

DUQUENNE, BETTY—Girls Choir 2, 3, Y-Teens 3.

DVORAK, MARY "KATIE"—AFS 2, 3, Homecoming Committee 1, Junior Class Play Committee 2, Spanish Club 1, 2.

EGO, GERALDINE "GERRI"—Band 1, 2, 3, French Club 2, 3, GAA 1, 2, 3, Soph. Rep. 1, Sec. 2, Pres. 3, Pep Band 3, Ski Club 3, Student Council 1, Y-Teens 2, 3.

EGSGAARD, STEPHEN "STEVE"—Hockey 1, 2.

EIDSMO, ELI

ELFNER, SHARON "SHAR"

ELFSTRAND, MARY—Aurean Staff 2, 3, Section Editor 3, Fire and Ice Committee 2, 3, German Club 1, 2, Hi-C 1, 2, 3, Homecoming Committee 3, Junior Class Play 1, Junior Prom Committee Chairman 2, One-Act Play 2, 3, Senior Class Play 2, 3, Spotlite Staff 2, Student Council 2, 3, Speech Contest 2, 3, Y-Teens 2, 3, Quill and Scroll 3.

ELLIOTT, PATRICK "PAT"—Lettermens Club 2, 3, Baseball 1, Football 1, 2, Wrestling 1.

ELM, DIANE—Flag Twirlers 2.

ELVECROG, BARBARA "BARB"—AFS 2, 3, Aurean Staff 2, 3, Chorus 1, 2, 3, GAA 1, Hi-C 1, Homecoming Committee 2, 3, Co-Chairman 3, Junior Class Play Committee Chairman 2, One-Act Play Committee 2, Senior Planning, Student Council 3, Alt. 1, Variety Show 2, Y-Teens 1, 2, 3, Vice pres. 2, Chapt. Pres. 3, National Honor Society 2, 3.

EMERSON, KAREN—Y-Teens 3.

EMERSON, RONALD "RON"—Homecoming Committee 2, 3, Lettermens Club 3, Sound Crew 2, Track 1, 2, 3, Cross Country 3.

EMSLIE, ROGER "ROG"—Senior Play Committee 3, Senior Banquet Committee, Forum Club 3.

ENGEBRETSON, HELEN—Band 1, 2, 3, German Club 2, 3, Physics Club 3, Y-Teens 1, 2, 3.

ENGEBRETSON, JUDITH "JUDY"—GAA 1.

ERHARDT, PAUL "ERNIE"—Band 1, 2, 3, Pep Band 3, Soccer 3, Intramural Hockey 1, 2, 3.

ERICKSEN, PAUL—Wrestling 1.

ERICKSON, DARLENE "DAR"

ERICKSON, DAVID

ERICKSON, JOYCE—Aurean Staff 1, Band 1, GAA 1, Homecoming Committee 2, Senior Planning Alt., Student Council Alt. 1, Spanish Club 1, 2, 3, Y-Teens 1, 2, 3.

ERICSON, JOAN—AFS 3, Aurean Staff 3, Flag Twirlers 2, 3, Co-capt. 2, Capt. 3, German Club 1, 2, Pep Club 3, Senior Play Committee 3, Stage Crew 2, 3, Variety Show 2, Ushers Club 3, Forum Club 3.
EVANS, SUSAN "SUE"—Band 1, 2, 3, Senior Planning Alt., Swing Band 1, 2, 3, Spanish Club 2, 3, Variety Show 1, 2, Y-Teens 1, 2, 3.
FAHLIN, PENNY—Fire and Ice Committee 3, GAA 1, Homecoming Committee 2, 3, Junior Prom Committee 2, Senior Ball Committee 3, Spanish Club 1, 2, 3, Variety Show Committee 2, Y-Teens 1, 2, 3, English Office Help 3.
FIEDLER, KAY—Art Club 2 ,Speech Contest 2, Y-Teens 1, 2.
FINDLAY, WILLIAM "BILL"
FINLEY, FRANCIS "FRANK"
FLEISHER, ROBERT "BOB"—Speech Contest 2.
FLEMING, NANCY—Y-Teens 2, 3.
FLOM, MICHAEL "MIKE"
FORDAHL, DALE—Hi-Y 2, Senior Class Play Committee 3.
FORSBERG, HARTLEY "SCOTT"—Lettermens Club 3, Student Council 2, Football 1, 2, 3.
FORSTER, MICHAEL "MIKE"—Sound Crew 1.
FRANK, JAMES "RON"—Hi-Y 2, 3.
FRANSON, GARY
FRANSON, LYNNE—Chorus 3, Girls Choir 1, 2, Senior Planning Alt., Y-Teens 1, 2, 3.
FREDERICKS, NANCY—AFS 1, 2, 3, Aurean Staff 2, Band 1, 2, 3, Treas. 2, Sec. 3, French Club 1, 2, 3, Pres. 2, Girls State, Hi-C 1, 2, 3, Sec. 2, 3, Homecoming Committee 2, 3, Co-chairman 3, Homecoming Candidate, Senior Banquet Committee, Spotlite Staff 2, Student Council 2, Alt. 1, 3, Speech Contest 2, 3, Variety Show 2, Y-Teens 2, 3.
FREDRICKSON, BONITA "BONNIE"—Band 1, 2, 3, Majorette 3, Pep Band 2, 3, Spanish Club 1, Y-Teens 1, 2, 3.
GAERTNER, BYRL "BUDDY"—Track 1, 2, 3, Wrestling 1, 2, 3.
GAERTNER, JOEL "JODY"—Track 1, 2, 3, Wrestling 1, 2, 3.
GALARNEAU, SUSAN "SUE"—French Club 2, GAA 1, Y-Teens 1, 2.
GANFIELD, LINDA—Aurean Staff 2, Chorus 1, 2, Junior Prom Committee 2, Senior Class Play Committee Chairman 3, Y-Teens 1, 2, 3, Ushers Club 2.
GARDNER, JOHN—Chorus 1, 2, 3, German Club 1.
GEISLER, RANDY
GEISNESS, MARVIN—Band 1, 2, 3, Fire and Ice Committee Chairman 3, Homecoming Committee 2, Senior Planning Alt., Senior Banquet Committee, Stage Crew 1, 2, Speech Contest 3, Variety Show Committee Chairman 2.
GERDES, CHARLENE "CHARLIE"
GIBBISH, BARBARA "BARB"—GAA 1, Junior Class Play 2, Junior Prom Committee 2, Spanish Club 1.
GIBSON, PATRICIA "PAT"
GIFFORD, DOUGLAS "ROCK"—Speech Contest.
GILBERT, CRAIG "GIL"—Band 1, 2, 3, Hi-Y 1, 2, Junior Class Play 3, Pep Band 1, 2, Senior Class Play 3, Pep Band 1, 2, Senior Class Play 3, Spanish Club 2, 3.
GILBERTSEN, RUTH ANN—AFS 1, 2, 3, Aurean Staff 3, Band 1, Fire and Ice Committee 3, Homecoming Committee 3, Junior Prom Committee 2, Senior Play Committee 3, Senior Ball Committee 3, Student Council Alt. 1, 3, Spanish Club 1, 2, Y-Teens 1, 2, Library Help 2.
GISLASON, JULIAN "JULIO"
GIULIANI, WADE "JEWLIE"—Senior Planning Alt., Ski Club 2.
GLANDER, BARBARA "BARB"—Band 1, GAA 1, 2, 3, Sporthead 2, Social Chairman 3, Homecoming Committee Chairman 3, Make-up Club 2, 3, Pres. 3, One-Act Play 3, Pep Club 3, Senior Class Play 3, Senior Planning Alt., Speech Contest 3, Spanish Club 2, 3, Y-Teens 2, 3.
GLAUB, RONALD "RON"—Aurean Staff 3, Quill and Scroll 2, 3, Spotlite Staff 1, 2, 3, Section Editor 2, Editor-in-chief 3, Gymnastics 2.
GNERER, ADELINE "ADDY"—Senior Class Play 3, Ushers Club 3.
GRABOWSKI, GERRI—AFS 2, 3, GAA 1, Junior Class Play Committee 2, One-Act Play Committee 2, Senior Play Committee 3, Spanish Club 1, 2, 3, Y-Teens 1, 2, 3, Chapt. Pres. 3.
GRAMSTAD, GREGORY "GREG"
GRANROS, DONN—Junior Class Play Committee 2, 3, Track 2, 3.
GREEN, MICHAEL "MIKE"
GREENWOOD, PATRICIA "PAT"—French Club 2, GAA 1, 2, 3, Junior Class Play Committee 1, 2, Pep Club 1.
GREN, EUGENE "GENE"—German Club 1, Senior Planning Alt., Baseball Mgr. 1, Wrestling 1, 2, 3.
GRENHAGEN, VEE—German Club 1, 2, 3, Red Cross Committee 3, Stage Crew 2, 3, Y-Teens 1, 2, 3.
GRIGSBY, JUDITH "JUDY"—Art Club 1, Aurean Staff 2, 3, French Club 2, 3, Homecoming Committee 2, 3, Junior Class Play Committee 2, Senior Class Play Committee 3, Variety Show Committee 1, 2, Y-Teens 1, 2, 3.
GRISE, JILL—Chorus 3, French Club 1, 2, 3, GAA 1, 2, 3, Y-Teens 1, 2, 3, Forum Club 3.
GRONWALL, DEBORAH "DEBBIE"—GAA 1, Majorette 1, 2, Pep Club 1, Variety Show 1, 2, Y-Teens 2, 3, Chemistry Assistant 2.
GRUMMONS, RITA—French Club 2, GAA 1, Y-Teens 1, 3, Ushers Club 1.
GRUNDITZ, ANN—Aurean Staff 1, 2, Homecoming Committee 1, 2, 3, Junior Prom Committee 2, Speech Contest 2, Spanish Club 1, 2, Variety Show Committee Chairman 2, Y-Teens 2, 3, Chapt. Pres. 3, Forum Club 3, Nurses Help 3.
GUDAL, CHRIS
GUNDERSON, GARY
GUNSTAD, JOHN "RHINO"—Aurean Staff 2, 3, Section Editor 3, Homecoming Committee 3, Quill and Scroll 3.
GUNTHER, JAMES "JIM"—Sound Crew 1.
GUSTAFSON, LINDA "GUS"—Band 1, 2, 3, Pep Band 1, 2, 3, Y-Teens 1, 2, 3, Sadie Hawkins Committee 3.
GUTZKE, CHERYL—Y-Teens 1, 2, 3.
HAFICH, JOHN—Chorus 3, Speech Contest 3, Spanish Club 1, 2.
HAGEN, BRYAN—AFS 2, 3, Co-chairman 3, Fire and Ice Committee 3, Homecoming Committee 2, 3, Co-chairman 3, Escort 3, Lettermens Club 2, 3, One-Act Play 2, 3, Senior Planning, Student Council 3, Parliamentarian 3, Speech Contest 2, 3, Spanish Club 1, 2, 3, Baseball 1, 2, 3, National Honor Society.
HAGEN, RICHARD "DICK"—Golf 1, 2, 3, Basketball 3.
HALBERG, KATHRYN "KATHY"—AFS 1, 2, 3, Aurean Staff 2, 3, Band 1, Fire and Ice Committee 2, French Club 1, 2, Homecoming Committee 1, 2, 3, Co-chairman 3, Junior Class Play Committee 1, Junior Prom Committee 2, Senior Play Committee 3, Senior Ball Committee 3, Y-Teens 1, 2, 3, Chapt. Pres. 3.
HALGREN, SIGNE—Aurean Staff 2, Courtesy Guide 3, Debate 3, French Club 2, 3, Homecoming Committee 1, 2, Spotlite Staff 1, Y-Teens 2, 3.
HAMMILL, MICHAEL "MIKE"
HAMSNESS, CHERYL—Chorus 1, 2, 3, Pep Club 3, Senior Class Play Committee 3, Y-Teens 1, 2, 3, Ushers Club 1, 3.
HANNON, MICHAEL "MIKE"—Lettermens Club 2, 3, Hockey Mgr. 2, 3, Football 3.
HANSEN, DALE
HANSON, GARY
HANSON, JAMES RAYMOND "JIM"—Lettermens Club 3, Spanish Club 1, 2, 3, Football 1, 2, 3.
HANSON, JAMES RODNEY "JIMMY"
HANSON, JON—Band 1, 2, 3, Pep Band 1, 2, Speech Contest 2, Wrestling 1.
HANSON, LINDA "LYNN"—Student Council Alt. 2.
HANSON, SUSAN "SUE"—German Club 1, Girls Choir 3, Hi-C 1, Stage Crew 2, Y-Teens 3, Ushers Club 3, Library Club 1, 2, 3.
HANSON, WILLARD
HARICK, LINDA—AFS 2, French Club 1, 2, Homecoming Committee 3, Ski Club 2, 3, Y-Teens 2, 3.
HAROLDSON, LINDA—Art Club 1, 2, 3, Stage Crew 2, Y-Teens 1, 2, 3, Student Council Help 3, Sadie Hawkins Committee 3.
HARRINGTON, TERENCE "TERRY"
HARTMAN, JO ANN "JO"—AFS 1, 3, Chorus 1, Courtesy Guide 3, Fire and Ice Committee 3, French Club 1, 3, Vice Pres. 1, Cabinet 3, Homecoming Committee 3, Junior Class Play Committee 1, 3, One-Act Play 3, Senior Class Play Committee 1, Senior Planning, Senior Ball Committee 3, Spotlite Staff 3, Speech Contest 3, Office Help 3, Sadie Hawkins Committee 1, 3, Chairman 3.
HAUGAN, WILLIAM "BILL"—Chorus 1, 2, 3, Hi-C 1, Junior Class Play 2, Ski Club 3.
HAUGERUD, TERRY—AFS 1, 2, Aurean Staff 1, 2, 3, German Club 1, 2, Hi-C 2, Homecoming Committee 1, 2, 3, Chairman 3, Junior Class Play Committee 1, One-Act Play Committee Chairman 2, Pep Club 2, Speech Contest 2, Y-Teens 1, 2, 3, Ushers Club 2.
HAZLETT, GREGORY "GREG"—Intramural Basketball 3.
HEINRICH, GARY—Lettermens Club 2, 3, Physics Club 3, Track 1, 2, 3, Cross Country 2, 3, Skiing 2, 3, National Honor Society 2, 3.
HELLAND, STEPHEN "STEVE"—Fire and Ice Committee 3, Lettermens Club 2, 3, Ski Club 3, Basketball 2, Cross Country 2, 3, Intramural Basketball 1, 3, Track 1, 2, 3.
HELLECKSON, SUSAN "SUE"—AFS 2, 3, Aurean Staff 2, 3, Cheerleading Alt. 3, Homecoming Committee 1, 2, 3, Junior Class Play Committee 2, Junior Prom Committee 2, Pep Club 3, Senior Planning Alt., Spanish Club 1, 2, 3, Y-Teens 1, 2, 3, Treas. 3, National Honor Society 2, 3, Office Help 1, 2.
HELLERUD, HARLEY—Football 1, 2, 3.
HENRY, LOREN—German Club 1, 2, Soccer 2, 3, Capt. 2, 3.
HIGGIN, DIANNE—Aurean Staff 2, 3, Section Editor 3, Band 1, Homecoming Committee 2, 3, Junior Class Play Committee 2, Junior Prom Committee 2, Make-up Club 2, 3, One-Act Play Committee 2, Senior Play Committee 2, Quill and Scroll 3, Spotlite Staff 2, 3, Spanish Club 2, 3, Variety Show Committee 2, Y-Teens 1, 2, 3, Chapt. Pres. 3, Library Help 2.
HILL, MARILYN "MEL"—AFS 2, 3, Chorus 1, Spanish Club 2, 3.
HINCHLIFFE, HAROLD "HAL"—Aurean Staff 1, 2, 3, Printing Club 3.
HJERPE, SUSAN "SUE"—Band 1, 2, Librarian 2, GAA 1, German Club 2, 3, Hi-C 1, 2, Homecoming Committee 3, Senior Play Committee 3, Y-Teens 2, 3.
HJULBERG, LINDA
HJULBERG, TIMOTHY "TINKER"—Junior Prom Committee 2, Senior Ball Committee 3.
HOFFMAN, MERRILYN—Hi-C 2, 3.
HOGLUND, JANELLE—Chorus 2, 3, Girls Choir 1, Physics Club 2, 3, Variety Show 1, 2, Office Help 3, National Honor Society 2, 3.
HOGLUND, LINDA—AFS 2, 3, Aurean Staff 3, Homecoming Committee 2, 3, Ski Club 2, 3, Y-Teens 1, 2, 3.
HOKENSON, RANDALL
HOLMDAHL, JAN
HOLSTEIN, KATHLEEN "KATHY"—Aurean Staff 3, Band 1, 2, 3, French Club 2, 3, GAA 1, Hi-C 1, 2, Homecoming Committee 3, Pep Club 3, Y-Teens 1, 2, 3.
HOLTER, DIANNE—AFS 2, 3, Aurean Staff 2, GAA 1, 2, 3, Sporthead 2, Homecoming Committee 3, Latin Club 1, 2, One-Act Play 2, Pep

Club 2, Student Council 2, Spanish Club 2, 3, Y-Teens 1, 3, National Honor Society 2, 3.
HORNSETH, DOUGLAS "DOUG"
HOUG, LARRY "LAIR"—Intramural Basketball 2, 3, Soccer 2, 3.
HOWE, ROBY—Aurean Staff 3, French Club 1, 2, 3, Homecoming Committee 3, Pep Club 3, Y-Teens 3.
HOWE, THOMAS "NEWT"—Forum Club 3.
HOYE, MARK—Intramural Hockey 1, 2, 3.
HUBBARD, DOUGLAS "DOUG"—Band 1, 2, 3, German Club 1, 2, 3, Variety Show 1, 2.
HUBRED, ROGER "HUBY"—Chorus 3, Hi-Y 1, 2, 3, Homecoming Committee 3, Spanish Club 1, Tennis 1, 2, 3.
HUFFMAN, CAROLE—French Club 1, 2.
HULWI, WILLIAN "BILL"—Band 2.
HUNSTAD, DAVID "DAVE"—Physics Club 3.
HUTCHISON, DAVID "DAVE"—Band 1, 2, 3, Physics Club 3, Radio Club 1, 2, 3, Sound Crew 3, Forum Club 3.
IDSTROM, SUSAN "SUE"—GAA 1, Homecoming Committee 3, Junior Prom Committee 2, Y-Teens 1, 2, 3, Ushers Club 1, 2.
INGEBRIGSTEN, LEONE—Chorus 1, 2, 3, Courtesy Guide 3, Senior Class Play 2, Biology Lab Assistant 3.
INGERSOLL, JEAN—AFS 2, 3, Hi-C 1, 2, 3, Make-up Club 2, Spotlite Staff 1, Spanish Club 3, Y-Teens 2, 3.
IVERSEN, ALFRED "BUTCH"
IVERSON, LINDA "LYNN"—GAA 1, Girls Choir 1, 2, 3.
JACKSON,CHERYL "CHERI"—Band 1, 2, 3, GAA 1, Hi-C 1, 2, 3, Pep Band 3, Sadie Hawkins Committee 3.
JACKSON, DONALD "DON"—Speech Contest 3, Spanish Club 1, 2.
JACKSON, RICHARD "RICK"—Spanish Club 2, 3, Cross Country 1, Track 1, Soccer 2, 3.
JAMES, JUDITH "JUDY"—AFS 2, 3, Aurean Staff 3, French Club 2, 3, Representative 3, GAA 1, 2, 3, Sporthead 2, 3, Homecoming Committee 2, 3, Junior Class Play Committee 2, Pep Club 1, 2, 3, Chairman 3, Senior Class Play Committee 2, Y-Teens 1, 2, 3, Chapt. Pres. 3, Forum Club 3.
JELVICK, JANET "JAN"—Art Club 1, 2, French Club 2, 3, Homecoming Committee 3, Senior Class Play Committee 3, Student Council Alt. 2, Y-Teens 1, 2, 3.
JENNEKE, RONALD "RON"
JEPSON, MARTHA "MARTI"—Chorus 2, 3, GAA 1, Spanish Club 1, Y-Teens 2, 3.
JESSE, SYLVIA "SYLV"—Hi-C 2, Homecoming Committee 3, Make-up Club 2, Senior Planning Alt., Spanish Club 1, 2, Variety Show Committee 2, Y-Teens 1, 2, 3, Ushers Club 2.
JOHNSEN, CAROLYN—AFS 2, 3, German Club 2, 3, Hi-C 1, 2, 3, Homecoming Committee 3, Junior Class Play Committee 2, Junior Prom Committee 2, Senior Planning, Senior Banquet Committee, Y-Teens 1, 2, 3, Chaplain 3.
JOHNSON, DAVID—Homecoming Committee 2, 3, Latin Club 1, Ski Club 2, 3, Spanish 2, 3.
JOHNSON, DIANE—Flag Twirlers 3, Hi-C 1, 2, 3, Sec. 2, Homecoming Committee 3, Red Cross Committee 1, 2, Y-Teens 1.
JOHNSON, DONALD "DON"
JOHNSON, DOUGLAS "PUD WHOMP"
JOHNSON, ELIZABETH "BETH"—Physics Club 3, Spanish Club 1, 2, 3, Y-Teens 1.
JOHNSON, GARY—Hi-Y 1, 2, 3, Chaplain 1, Homecoming Committee 3.
JOHNSON, GENE—Band 1, 2, 3, Hi-Y 1, 2, Sec., Football 1, 2, Hockey 1, 2.
JOHNSON, JOAN—Art Club 2, Spanish Club 1, 2, Y-Teens 1, Office Help 2.
JOHNSON, MARK—Band 1, 2, 3, Golf 1.
JOHNSON, MICHAEL "MIKE"—Hi-C 1, Hi-Y 1, 2, 3, Latin Club 1.
JOHNSON, PATRICIA A. "PAT"—Junior Class Play Committee 2, Senior Play Committee 2, Spanish Club 1, 2, 3, Y-Teens 1, 2, 3.
JOHNSON, PATRICIA L. "PAT"—GAA 1, Stage Crew 2, 3, Ushers Club 2, Library Help 2, 3.
JOHNSON, PATRICIA M. "PAT"—Junior Class Play Committee 2, Spanish Club 1.
JOHNSON, SHARON—AFS 2, 3, Aurean Staff 3, Fire and Ice Committee 3, French Club 2, 3, Homecoming Committee 3, Junior Class Play Committee 2, Junior Prom Committee 2, Senior Play Committee 2, Student Council 1, Variety Show 2, Y-Teens 1, 2, 3, Cabinet 2.
JOHNSON, SUSAN B. "SUE"—Aurean Staff 1, 2, 3, Fire and Ice Committee 2, 3, Homecoming Committee 1, 2, 3, Junior Prom Committee 2, One-Act Play Committee 2, Senior Play Committee 3, Senior Play Committee 3, Senior Planning, Senior Banquet, Senior Ball Committee 3, Spanish Club 1, 2, 3, Tapaires 3, Sec.-Treas. 3, Y-Teens 1, 2, 3, "Miss Perfect Type" 3.
JOHNSON, SUSAN K.—Spanish Club 1.
JOHNSON, TIMOTHY "DUKE"—German Club 1.
JOHNSON, TODD—German Club 1, 2, Hi-Y 2, 3, Homecoming Committee 3, Senior Class Play 2.
JOHNSON, VIRGINIA "GINNY"—Aurean Staff 3, GAA 1, Senior Play Committee 3, Senior Planning, Spanish Club 2, 3, Y-Teens 2, 3.
JOHNSTON, JAMES
JOKINEN, RICHARD "RICK"
KARTES, GAIL—Pep Club 2, Spanish Club 1, 2, Y-Teens 2, GAA 1, 2.
KEEHR, MICHAEL "MIKE"—Forum Club 3.
KEEPERS, RICHARD "RICK"—Art Club 2.
KELLER, FRED—Band 1, 2, 3, Vice Pres. 2, Fire and Ice Candidate, Fire and Ice Committee 3, German Club 2, 3, Pres. 3, Homecoming Committee 2 ,3, Co-chairman 3, Escort 3, Junior Class Play 2, 3, One-Act Play 3, Pep Band 1, 2, 3, Swing Band 2, 3, Speech Contest 2, 3, Variety Show 2, 3.
KELLEY, MICHAEL "MIKE"
KELLY, DANIEL "DAN"—Basketball mgr. 3, Tennis 1, 2, 3.
KELLY, VANON "NONA"
KENDALL, WILLIAM "BILL"—Homecoming Committee 3, Lettermens Club 2, 3, Baseball 1, 2, 3, Hockey 1, 2, 3.
KENNEDY, JAN—Spanish Club 1, 2, Variety Show 2, Y-Teens 1, 2, 3.
KENT, PAMELA "PAM"—Y-Teens 1, 2, 3.
KERICH, CAROL—GAA 1.
KERSHAW, JAMES "JIM"—Lettermens Club 3, Football 1, 2, 3, Tennis 2, Track 1.
KETTLESON, NANCY "MIDGE"—Band 1, Homecoming Committee 2, Spanish Club 1, 2, 3, Y-Teens 1, 3.
KIERSKI, THOMAS "CRUSHER"—Homecoming Committee 3, Basketball 1, 2, 3.
KING, CHERYL "CHARLIE"—Pep Club 1, 2, Treas. 2, Ushers Club 3.
KINGSRITER, KATHLEEN "KATHY"—AFS 2, 3, Aurean Staff 3, Band 1, 2, French Club 2, 3, Treas. 2, Hi-C 1, 2, 3, Homecoming Committee 2, 3, Junior Class Play Committee 2, Junior Prom Committee 2, Senior Play Committee 2, Senior Banquet Committee, Student Council 2, Variety Show 2, Variety Show Committee 2, Y-Teens 2, 3, Chapt. Pres. 3.
KIRKPATRICK, JEANETTE—GAA 1, Girls Choir 1, 2, Y-Teens 2.
KIRKPATRICK, MARTHA "IRISH"—Spanish Club 1, 2, 3, Y-Teens 1, 2.
KLEIN, LYMAN—Radio Club 1, 2, 3, Sec.-Treas. 1, Pres. 2, 3, Electronics Tech. 2, 3.
KLEVEN, LOIS
KLING, PAUL
KNAPP, MICHAEL "MIKE"
KNUTSON, KAREN—German Club 1, 2, Y-Teens 1, 2, 3.
KNUTSON, PATRICIA "PAT"—Aurean Staff 3, Girls Choir 1, Homecoming Committee 2, 3, Junior Class Play Committee 2, Senior Planning Alt., Senior Banquet Committee, Variety Show Committee 1, Y-Teens 1, 2, 3, Sadie Hawkins Committee Chairman 3.
KOEHLER, KATHRYN "KAY"
KOENIG, SUSAN "SUE"—Chorus 3, German Club 1, Library Help 3.
KORELL, KATHLEEN "KATHY"—Aurean Staff 3, Pep Club 2, 3, Spanish Club 1, 2, Y-Teens 1, 2.
KOSTELNIK, LYNDA—Senior Banquet Committee, Y-Teens 3, Sadie Hawkins Committee 3.
KOVALCHUK, MARK—Hi-Y 1, Basketball 1.
KRAMER, LAWRENCE "LARRY"—German 2, 3, Senior Planning Alt., Wrestling 1.
KRETCHNER, JOHN
KROGH, NANCY "NANCE"—AFS 2, 3, Junior Class Play Committee 2, Y-Teens 1, 2, 3.
KRUGER, RICKEY "RICK"—Latin Club 1.
KRUSE, BARBARA—French Club 1, 2, 3, Y-Teens 1, 2, 3.
KUIPER, CHERYL
KUNTZ, SHIRLEY
KUNZ, JAMES "JIM"
KURTH, SUSAN "SUE"—Art Club 1, 2, 3, AFS 2, 3, French Club 1, 2, 3, GAA 1, Hi-C 1, 2, 3, Treas. 3, Spanish Club 3.
LAAKSO, LINDA—French Club 2.
LABO, JOSEPH "JOE"—Aurean Staff 2, 3, Photographer 2, 3, Wrestling 1.
LaBORE, DOUG "D. J."—AFS 3, Junior Prom Committee 2, Physics Club 3, Radio Club 1, Senior Class Play Committee 3, Student Council 1, 2, 3.
LAKE, JUDITH "JUDY"—AFS 1, 2, 3, Band 1, 2, 3, Librarian 1, 2, 3, French Club 1, 2, 3, Representative 3, Hi-C 1, Pep Band 1, 2, 3, Variety Show Committee 1, Library Help 1.
LAKEMAN, MARIANNE—Aurean Staff 3, Y-Teens 1, 2, 3.
LAMBERT, DEANE "DENO"—Fire and Ice Committee 3, Hi-Y 3, Lettermens Club 2, 3, Baseball 1, 2, 3, Basketball 1, 3, Football 1, 2, 3, Intramural Basketball 1, 3, Wrestling 1.
LaMETTRY, ROBERT "BOB"
LAMSON, RALPH "BILL"—Aurean Staff 2, 3, Hi-Y 3, Homecoming Committee 3, Junior Class Play 3, Student Council 3.
LARSEN, GERRY "DENNY"—German 2, 3.
LARSEN, KATHLEEN "KATHY"—Fire and Ice Committee 3, GAA 1, 2, Sporthead 2, Homecoming Committee 2, 3, Co-chairman 3, Junior Prom Committee 2, Latin Club 1, 2, Pep Club 2, 3, Ski Club 2, 3, Y-Teens 1, 2, 3.
LARSON, MARY "MEEM"
LARSON, RONALD "RON"—Hi-C 3, Speech Contest 2.
LARSON, SANDRA "SANDY"—German 1, 2, 3, Physics Club 3, National Honor Society 2, 3, Chem. Lab. Assistant 2, 3.
LARSON, THOMAS "TOM"—Band 1, 2, 3, Swing Band 3.
LaTOURELLE, JOHN—Tennis 1, 2.
LAUGHTON, BRUCE—Skiing 2.
LAYMAN, SANDRA "SANDY"—GAA 1, 2, Homecoming Committee 2, Senior Class Play Committee 3, Y-Teens 1, 2, 3.
LEE, DOUGLAS "DOUG"—AFS 1, 2, 3, Band 1, 2, 3, Pres. 1, Fire and Ice Candidate, Hi-C 1, 2, 3, Pres. 2, Vice Pres. 3, Homecoming Committee Chairman 2, 3, Junior Prom Committee 2, Junior Class Pres., One-Act Play 3, Pep Band 1, 2, Senior Class Play 1, 2, 3, Senior Planning, Student Council 2, 3, Treas. 3, Speech Contest 3, Track 1, Variety Show 2.
LeFEBVRE, MARGARET—French Club 2, 3.
LEMIEUX, PAULA—Pep Club 1.
LENTON, SANDRA "SANDIE"—GAA 1, Spanish Club 2, 3, Y-Teens 2.
LESHER, ROBIN "ROB"—Printing Club 3, Radio Club 1, 2, 3.
LESLIE, SUSAN "SUE"—AFS 1, 2, 3, Aurean Staff 2 ,French Club 2, 3,

Homecoming Committee 1, 2, Spanish Club 1, 2, Y-Teens 1, 2, 3.
LEVITON, DOUGLAS "DOUG"—Hi-C 1, 2, 3, Treas. 2.
LINDBERG, DIANE—Aurean Staff 3, Make-up Club 3, Senior Class Play 3, Y-Teens 3, Athletic Office Help 3.
LINDSTROM, CAROL—Band 1, 2, French Club 2, 3, GAA 1, 2, Y-Teens 2, 3.
LINDSTROM, GARY—Band 1, 2, 3, Physics Club 3.
LINEHAN, CATHERINE "RED"—GAA 1, Girls Choir 1, Pep Club 1, Speech Contest 3, Y-Teens 1, Drama 2.
LINN, CRAIG—Band 1, 2, 3, Hi-Y 1, Spanish Club 2, 3, Forum Club 3.
LITFIN, KATHLEEN "KAY"—AFS 1, GAA 1, Spotlite Staff 1, Mr. Kohl's Help 2.
LODIN, ROBERT "BOB"
LOGAN, DAVID "DUKE"—Speech Contest 2, Football 1.
LONERGAN, ROSEMARY—Art Club 2, French Club 2, Homecoming Committee 1.
LOTTES, MICHAEL "MIKE"
LOTSBERG, RICHARD "RICH"
LOUZEK, MICHAEL "MICK"—Band 1, 2, 3, Audio-Visual 3, Soccer 2, 3, Track 1, 2.
LUETTINGER, KAREN—Aurean Staff 3, Senior Planning Alt., Spanish Club 1, 2, 3, Y-Teens 3.
LUND, LARRY—German Club 1, Senior Planning, Sophomore Class Pres., Student Council 1, 2, 3.
LUND, LEE—Student Council 1, 2, 3, Vice Pres. 2.
LUND, TERRY—German Club 2, 3.
LUNDBERG, JOHN
LUNDBERG, MARY—Chorus 1, 3, Courtesy Guide 3, GAA 1, Hi-C 1, Y-Teens 3, Library Club 1.
LUDEMO, CAROLE—French Club 2, Homecoming Committee 2, 3, Speech Contest 2, Y-Teens 1, 2, 3.
LUNDGREN, RONELE "RONNI"—GAA 3, Y-Teens 2.
LUNDQUIST, MARK—Printing Club 3, Stage Crew 1.
LUNDQUIST, SANDRA "SANDY"—Girls Choir 1, 2.
LUTES, RICHARD "DICK"—Senior Class Play 2.
LUTZ, JOHN "JACK"—AFS 1, 2, 3, Aurean Staff 3, Courtesy Guide 2, Fire and Ice Committee 3, Hi-Y 3, Homecoming Committee 1, 2, 3, Chairman 2, Lettermens Club 3, One-Act Play Committee 2, Senior Play Committee 1, Senior Banquet Committee, Ski Club 3, Cross Country 2, 3, Track 1, 2, 3, Forum Club 3.
LYNN, GERALDINE "GERI"—Y-Teens 1, 2, 3.
MACAULAY, DAVID "DAVE"—Band 1, 2, 3, Treas. 3, Pep Band 1, 2, 3, Physics Club 3, Swing Band 1, 2, 3, Cross Country 1, Variety Show 1, 2, Forum Club 3.
MACE, ALLAN "AL"
MAHN, ROGER—Fire and Ice Committee 3, Junior Class Play 2, 3, Lettermens Club 3, One-Act Play 3, Spotlite Staff 1, Student Council Alt. 3, Speech Contest 2, 3, Football 1, 2, 3, Track 1, 2.
MAHON, DAVID "DAVE"
MAIN, PAMELA "PAM"—Fire and Ice Committee 3, GAA 1, Homecoming Committee 1, 2, Senior Class Play Committee 1, 2, Y-Teens 1, 2, 3.
MAKINEN, BARBARA "BARB"—Aurean Staff 3, Chorus 2, Courtesy Guide 3, Fire and Ice Committee 3, French Club 2, 3, Homecoming Committee 3, Junior Class Play 2, Senior Class Play Committee 3, Senior Ball Committee 3, Variety Show Committee 2, Y-Teens 2, 3, Newsletter 3, Sadie Hawkins Committee 3.
MAKOUSKY, PENNY—Cheerleading 1, 2, 3, Fire and Ice Committee 3, GAA 1, Homecoming Committee 2, 3, Junior Prom Committee 2, Senior Planning, Senior Banquet Committee, Student Council 1, Alt. 2, 3, Y-Teens 2, 3.
MALINSKY, JOHN
MANIS, DALE
MARCY, THOMAS "TOM"—Gymnastics 2, 3, Tennis 1, 2, 3.
MARKS, SUSAN "SUE"—Band 1, 2, 3, GAA 1, German Club 2, 3, Hi-C 1, 2, 3, Y-Teens 3.
MARSH, JAY—Lettermens Club 3, Physics Club 3, Sec. 3, Ski Club 3, Spanish Club 1, 2, 3, Tennis 1, 2, 3.
MARSH, MARY—Homecoming Committee 3, Y-Teens 3.
MARTENSON, CAROL—Fire and Ice Committee 3, Homecoming Committee 2, 3, Senior Banquet Committee, Senior Ball Committee 3, Speech Contest 1, Y-Teens 2, 3.
MARTIN, DENNIS "DENNY"—Spanish Club 2.
MARUDAS, JOHN "ZERO"—Hi-C 3.
MATLOCK, MARY—Y-Teens 1, 2, 3, Sadie Hawkins Committee 3.
MATTILA, KAREN—GAA 1, Spanish Club 1.
MATTILA, SHARON—Junior Class Play 3, Variety Show 2, Orchestra 1, 2, 3.
MAUREN, JOANNE "JOEY"—Y-Teens 2.
MAXSON, MICHAEL "MIKE"—Fire and Ice Candidate, Lettermens Club 1, 2, 3, One-Act Play 2, Student Council Alt. 3, Football 1, 2, 3, Track 1, 2, 3, Wrestling 1, 2, 3, Co-capt. 3.
MAY, JANIS—Art Club 1, 2, AFS 2, 3, GAA 1, 2, Hi-C 1, 2, Make-up Club 3, Vice Press. 3, Senior Class Play Committee 3, Senior Planning, Y-Teens 1, 2, 3.
MAYER, MICHAEL "MIKE"—Hi-Y 1, Hockey 2, Baseball 2, 3.
MAYER, RICHARD "DICK"—Latin Club 1.
MECAY, MARLEEN—Girls Choir 3.
MEDCALF, THOMAS "TOM"—Track 1, German Club 1, 2.
MEHUS, RICHARD "DICK"—Lettermens Club 2, 3, Football 1, 2, 3, Track 1, 2, 3, Wrestling 1, 2, 3.
MEHUS, ROGER—Football 1, 2, 3, Track 1, 2, 3, Wrestling 1, 2, 3.
MENDELE, DAVID "DAVE"—Baseball 1, Spanish Club 2.
METER, DAVID "DAVE"—AFS 1, 2, Debate 1, 2, 3, German 1, 2, Hi-Y 1, 2, Homecoming Committee 2, 3, Junior Class Play 2, 3, Senior Planning, Spotlite Staff 1, 2, Page Editor 1, 2, Student Council 1, Alt. 2, Variety Show Committee 2, National Honor Society 2, 3, Vice Pres. 3.
MEULNERS, MICHAEL "MIKE"—AFS 1, 2, 3, Aurean Staff 3, Fire and Ice Committee Chairman 3, German Club 1, 2, 3, Hi-Y 3, Homecoming Committee 2, 3, Junior Class Play 1, One-Act Play 3, Senior Class Play 2, 3, Senior Class Play Committee 2, 3, Senior Planning, Speech Contest 3, Golf 2, 3.
MEYER, PHILIP "PHIL"—Homecoming 2, Senior Planning Alt., Senior Ball Commitee 3, Soccer 2, 3, Audio-Visual 3.
MEYERS, PEGGY
MIHLENBECK, HELEN "JUDY"—GAA 1, 2, Girls Choir 3, Y-Teens 3.
MIKUNDA, RICHARD "RICK"—Speech Contest 1, 2, Spanish Club 1, 2, Football 1, Wrestling 1.
MILDON, DON
MILES, PRISCILLA "SPOOK"—AFS 1, 2, Band 1, 2, 3, Librarian 1, 2, 3, French Club 1, 2, 3, GAA 1, 2, 3, Homecoming Committee 1, 2, Pep Band 3, Ski Club 1, 2, 3.
MILLER, CORTLAND "RICK"—AFS 2, 3, Aurean Staff 3, Hi-Y 2, 3, Homecoming Committee 2, 3, Co-chairman 3, One-Act Play 2, 3, Senior Class Play 2, Spotlite Staff 1, Speech Contest 1, 2.
MILLER, ROBERT "BOB"—Homecoming Committee 2.
MILLER, SUSAN "SUE"—Band 1, 2, 3, French Club 2, 3, Senior Class Play Committee 3, Y-Teens 3.
MINCHOW, JOHN "JACK"—German Club 1, 2, Ski Club 1, 2, 3, Baseball 1, 2.
MINISTRAL, PETER "PETEY"—Band 1, 2, 3, Drum Major 2, 3, Fire and Ice Committee 3, Pep Band 1, 2, 3, Senior Class Play Committee 3, Variety Show 2, German Band 2.
MISHLER, GLORIA "GLO"—GAA 1, Hi-C 3, Senior Class Play 3.
MITCHELL, SHARON—GAA 1, 2, Make-up Club 2, 3, One-Act Play Committee 2, Y-Teens 2, 3, Library Help 2.
MOE, LAUREL—Art Club 1, Aurean Staff 3, Courtesy Guide 3, French Club 2, 3, Hi-C 1, 2, 3, Homecoming Committee 2, 3, Junior Class Play Committee 2, Y-Teens 2, 3.
MOHS, CHERYL—AFS 2, 3, Band 1, 2, French Club 2, 3, Junior Prom Committee 2, Senior Class Play Committee 3, Senior Ball Committee 3, Y-Teens 2, 3.
MOONEY, KATHLEEN "KATHE"—AFS 3, Fire and Ice Committee 3, Flag Twirlers 3, Homecoming Committee 3, Junior Class Play Committee 2, Junior Prom Committee 2, Make-up Club 2, 3, One-Act Play 3, Pep Club 3, Senior Class Play 3, Senior Ball Committee 3, Speech Contest 3, Spanish Club 2, 3, Y-Teens 3, Ushers Club 2, 3.
MORTON, MARILYN—GAA 1, 2, Homecoming Committee 1.
MOSHER, KEVIN—Hi-C 1.
MOYNIHAN, MARY—Make-up Club 2, 3, One-Act Play 3, Senior Planning Alt., Spotlite Staff 2, 3, Student Council 3, GAA 1.
MUNSON, MARSHA "MARSHA"—AFS 1, 2, 3, Hi-C 2, Homecoming Committee 3, Y-Teens 1, 2, 3, Social Chairman 3.
MUNYON, —SANDRA "SANDY"—AFS 2, 3, Aurean Staff 3, Homecoming Committee 2, 3, Junior Class Play Committee Chairman 2, Spanish Club 1, 2, 3, Y-Teens 1, 2, 3, Chapt. Pres. 3.
MURPHY, GREGORY "GREG"—Spanish Club 1, 2, 3.
MYRE, RICHARD "RICK"—Hi-Y 1, Senior Planning Alt., Spanish Club 1, Baseball 1, Wrestling 1, 2, 3.
McANDREWS, MICHAEL "TOM"—B-Hockey 1.
McARTHUR, LINDA "GIRL"—Courtesy Guide Alt. 3, GAA 1.
McCALLUM, JANET "JAN"—Aurean Staff 3, GAA 1, 2, Sporthead 2, Homecoming 1, 2, 3, Chairman 2, 3, Junior Prom Committee 2, Pep Club 1, 2, 3, Chairman 3, Senior Class Play 2, Spanish Club 1, 2, 3, Y-Teens 1, 2, 3, Chapt. Pres. 3.
McCARTNEY, TIMOTHY "TIM"
McCARVILL, ELIZABETH "BETTY"—Aurean Staff 2, GAA 1, Homecoming Committee 2, Quill and Scroll 3, Junior Class Play Committee 2, Stage Crew 3, Spotlite Staff 2, 3, Page Editor 3, Spanish Club 2, 3, Ushers Club 2, 3.
McCLURE, CRAIG
McDONALD, BARBARA "BARB"—Girls Choir 2, 3.
McGINTY, LINDA—Art Club 2, AFS 2, 3, Aurean Staff 1, 2, 3, Section Editor 2, Co-ed.-in-chief 3, Orchestra 2, 3, Fire and Ice Committee Chairman 3, GAA 1, Homecoming Committee 1, 2, 3, Junior Class Play Committee 2, 3, Junior Prom Committee 2, Quill and Scroll 2, 3, Senior Play Committee 3, Senior Planning, Senior Banquet Committee, Senior Ball Committee 3, Spotlite Staff 1, 2, Spanish Club 1, 2, 3, Variety Show 2, Y-Teens 1, 2, 3.
McGOVERN, JAMES—Baseball 2, Hockey 1, 2, 3.
McINERNY, DIANE "MAC"—Band 1, 2, 3, French Club 2, 3, Physics Club 3, Y-Teens 1, 2, 3.
McKISSON, PATRICIA "PAT"—Aurean Staff 3, Band 1, 2, 3, Courtesy Guide 2, GAA 1, Homecoming Committee 3, Junior Class Play Committee 2, Pep Band 3, Senior Class Play Committee 3, Y-Teens 2, 3.
McLAIN, DOUGLAS
McLAIN, HARVEY "TOM"—Boys State, Debate 1, 2, 3, Fire and Ice Committee 3, Homecoming Committee 1, 2, 3, Co-chairman 2, 3, Lettermens Club 1, 2, 3, Senior Class Play 2, 3, Senior Planning, Senior Ball Committee chairman 3, Student Council 1, 3, Alt. 2, Speech Contest 1, Tennis 1, 2, 3, Senior Class Pres., Model UN Representative.
McMILLAN, SANDRA "SAM"—Y-Teens 2, 3.
McPEEK, WALTER "AMOS"—Basketball 1, 2, Baseball 1, 2.
McPHERSON, KATHLEEN "KATHY"—Art Club 1, 2, 3, Fire and

Ice Committee 3, GAA 1, Senior Class Play Committee Chairman 3, Ski Club 1, 2, 3.
NASH, ROBERT "BOB"
NELSON, CLEO—Band 1, 2, 3.
NELSON, DOUGLAS
NELSON, JOHN—German Club 3, Physics Club 3, Gym Usher 2.
NELSON, JUDY—Chorus 2, 3.
NELSON, KATHRYN "KATHY"—Junior Class Play Committee 1, Physics Club 3, Spotlite Staff 1, Y-Teens 1, 2, 3, Chapt. Pres. 3.
NELSON, LAWRENCE "LARRY"—Band 1, 2, 3, Pres. 2, Homecoming Committee 3, Pep Band 2, 3, Physics Club 3, Vice Pres. 3, Senior Play Committee 3, Senior Planning Alt., Swing Band 3.
NELSON, LINDA—Aurean Staff 2, Band 1, 2, 3, Debate 3, French Club 2, 3, Junior Class Play Committee 3, Pep Band 1, 2, 3, Senior Banquet 3, Y-Teens 1, 2, 3.
NELSON, PAUL
NELSON, SANDRA "SANDY"—Pep Club 3, Spanish Club 1, 2, 3.
NELSON, STEVEN "SQUIRREL"
NEMZEK, JAMES "JIM"
NESS, MICHAEL "MIKE"—Aurean Staff 2, 3, Photographer, German Club 3.
NICHOLS, NANCY—AFS 3, Chorus 1, 2, 3, Senior Class Play Committee 3, Y-Teens 1, 2, 3.
NICHOLS, SANDRA "SANDY"—Y-Teens 1, 2.
NOEL, ANITA—Aurean Staff 3, Spanish Club 2, 3, Y-Teens 1, 2.
NORDMEYER, DAVID "DAVE"
NORGAARD, DENNIS "ROCK"
NYBERG, RAYMOND "RAY"—Band 1, 2, 3, Ski Club 3, Swing Band 2, 3, Spanish Club 2, Variety Show 2.
NYE, SANDRA "SANDY"—Chorus 3, Girls Choir 2, Senior Banquet Committee, Y-Teens 1, 2, 3, Sadie Hawkins Committee 3.
O'BRIEN, JOSEPH "HOZAY"—Hi-Y 3, Spanish Club 2, Wrestling 1, 3.
O'CONNELL, MARGARET "PEGGY"
OGDEN, KENNETH "KEN"—Lettermens Club 3, Senior Planning, Student Council 3, Alt. 2, Spanish Club 2, Baseball 1, 2, 3, Football 1, 2, 3, Wrestling 2, 3.
OLEM, THERON "TERRY"—Cross Country 2, 3, Skiing 2, Soccer 1.
OLSEN, ALAN "AL"—Student Council 1, Football 2, Wrestling 1.
OLSEN, DAVID "DAVE"—Track 1, 2, 3.
OLSON, CHERYL "CHERI"—GAA 1, 2, Sporthead 2, Hi-C 1, 2, Junior Class Play Committee 2.
OLSON, CLARENCE "ROGER"
OLSON, DIANNE—German Club 1.
OLSON, GLORIA—Art Club 1, 2, 3, Ushers Club 2.
OLSON, GREG "DIZZY"—Aurean Staff 3, Band 1, 2, 3, Homecoming Committee 2, Lettermens Club 2, Pep Band 2, 3, Spotlite Staff 2, Spanish Club 2, 3, Baseball Mgr. 1, 2, Wrestling Mgr. 2.
OLSON, THOMAS "TOM"—German Club 1, Hi-Y 1, 2, 3, Club Pres. 1, Chaplain 2, Homecoming Committee 1, 2, Student Council 3, Cross Country 1, Tennis 3.
OLSSON, JULIE—Art Club 3, Courtesy Guide Alt. 3, German Club 1, 2, 3, Make-up Club 2, 3, Senior Class Play Committee 3, Ski Club 3, Variety Show Committee 2, Y-Teens 2, Senior Gift Committee 3.
OMAN, CHERYL—AFS 1, 2, 3, Spanish Club 1, 2, Y-Teens 3.
OMAN, SHERRILL "SHERRY"—Aurean Staff 2, 3, French Club 2, 3, Room Representative 3, Homecoming Committee 3, Senior Class Play Committee 3, Senior Ball Committee 3, Speech Contest 3, Y-Teens 1, 2, 3, Forum Club 3.
ONDRACHEK, MELODYE "DEE"—GAA 1, 2, Girls Choir 2, Pep Club 2, 3, Y-Teens 1, 2, 3.
OPPERUD, DONNA
ORDOS, NANCY—AFS 2, Aurean Staff 3, Fire and Ice Committee 3, GAA 1, Girls Choir 1, 2, 3, Hi-C 3, Junior Class Play Committee 2, 3, Junior Prom Committee 2, One-Act Play Committee 2, Speech Contest 3, Spotlite Staff 1, 2, 3, Senior Class Play Committee 3, Spanish Club 2, 3, Y-Teens 1, 2, 3, Sadie Hawkins Committee Chairman 3, Library Help 1, 2.
O'REILLY, MARILOU "LOUIE"—AFS 2, French Club 1, 2, Junior Class Play Committee 1, Senior Class Play Committee 3.
OSGOOD, RICHARD "DICK"—Chorus 3, Baseball 1, 2.
PAFIOLIS, CYNTHIA "CINDY"—Aurean Staff 3, Fire and Ice Committee 3, French Club 2, 3, Homecoming Committee 2, 3, Junior Class Play Committee 2, Junior Prom Committee 2, Senior Banquet Committee, Senior Ball Committee 3, Tapaires 3, Y-Teens 1, 2, 3.
PAGEL, LINDA "LIN"—Fire and Ice Committee 3, GAA 1, 2, Y-Teens 3.
PALMERSHEIM, ARDELL
PALMISANO, CHRISTOPHER "CHRIS"
PALMQUIST, MARGIE—Hi-C 1.
PARKER, BONNIE
PARRISH, AMY—Aurean Staff 3, GAA 1, 2, German Club 1, Homecoming Committee 2, 3, Senior Class Play Committee Chairman 3, Ski Club 3, Y-Teens 1, 2, 3.
PATRICK, DENNIS—Cross Country 1, 2, 3, Track 1, 2, 3.
PATRICK, ROBERT "BOBO"—Senior Planning Alt.
PAULSON, JON "CRAIG"—AFS 2, Debate 1, 2, 3, Fire and Ice Committee 2, German Club 1, 2, Hi-Y 1, 2, 3, Sec. 2, Chaplain 3, Homecoming Committee 2, 3, Junior Class Play 3, Spotlite Staff 1, Student Council Alt. 2, 3, Speech Contest 1, 2, 3, National Honor Society 2, 3, Pres. 3, Model UN Alt.
PAYNE, ALAN "AL"Fire and Ice Candidate, Junior Prom Committee 2, Lettermens Club 2, 3, Senior Planning, Student Council 1, —Alt. 2, 3, Baseball 1, 2, 3, Football 1, 2, 3, Hockey 1, 2, 3.
PEARSON, LINDA—Aurean Staff 3, Cheerleading 1, Courtesy Guide 3, Fire and Ice Committee 2, 3, French Club 2, 3, Homecoming Committee 1, 2, 3, Junior Class Play Committee 2, Junior Prom Committee 2, Latin Club 1, Pep Club 1, Senior Planning Alt., Senior Banquet Committee, Tapaires 3, Corresponding Sec. 3, Y-Teens 1, 2, 3.
PEARSON, RONALD "RON"—Track 3.
PEDERSEN, LINDA—Flag Twirlers 2, Y-Teens 1, 2, Library Help 2, Athletic Office Help 3.
PEHRSON, PATRICIA "PAT"—AFS 1, 2, Aurean Staff 2, 3, Section Editor 3, Junior Class Play Committee 2, Quill and Scroll 3, Y-Teens 1, 2, 3, Publicity Chairman 2, Chapt. Co-ordinator 3, National Honor Society 2, 3.
PELTON, MICHAEL "MIKE"
PEMBLE, PAULA—French Club 1, 2, GAA 1.
PETERSON, LYLE
PETERSON, GALE—Aurean Staff 3, Band 1, Fire and Ice Committee 2, Junior Prom Committee 2, Senior Play Committee 3, Spanish Club 2, 3, Y-Teens 2, 3.
PETERSON, JANET—Band 1, 2, 3, German Club 2, 3, Hi-C 1.
PETERSON, JEFFREY "JEFF"—Fire and Ice Committee 3, German Club 1, 2, Junior Prom Committee 2, Lettermens Club 2, 3, Ski Club 1, 2, 3, Student Council 1, 2, Alt. 3, Sophomore Class Treas., Football 1, 2, 3, Track 1, 2, Wrestling 1, 2.
PETERSON, JEROLD "JERRY"—Courtesy Guide 3, German Club 2, Lettermens Club 2, 3, Baseball 1, 2, 3, Football 1, 2, 3, Intramural Basketball Capt. 3.
PETERSON, JOHN—Band 1, 2, 3.
PETERSON, JUDY
PETERSON, KATHERINE "KATHIE"—GAA 1.
PETERSON, LARRY "LAR"—Courtesy Guide 1, 2, Lettermens Club 1, 2, 3, Baseball 1, 2, 3, Basketball 1, 2.
PETERSON, LINDA J.—GAA 1, Spanish 1.
PETERSON, LINDA L.—Band 1, 2, Make-up Club 2, 3, Spanish Club 1, 2, Y-Teens 1, 2.
PETERSON, STANLEY "PETE"
PETERSON, STEVEN "STEVE"—Senior Planning Alt., Footbal Mgr. 2, 3, Track Mgr. 1, 2, 3.
PETERSON, THOMAS "TOM"—Band 1, 2, 3, Pres. 3, Homecoming Committee 3, One-Act Play 3, Pep Band 3, Swing Band 1, 2, 3, Leader 3, Speech Contest 2, 3, Tennis 1, 2, 3, Variety Show 1, 2.
PETERSON, VIRGINIA "GINGER"—Aurean Staff 3, Chorus 1, 2, 3, GAA 1, German Club 2, 3, Homecoming Committee 3, Pep Club 1, 2, 3, Vice Pres. 2, Pres. 3, Variety Show 2, Y-Teens 1, National Honor Society 2, 3, Treas. 3.
PETIT, SANDRA "SANDY"—GAA 1, 2, 3, Make-up Club 2, Spanish Club 2, 3.
PETRO, LESLIE "LES"—Band 1, 2, 3, Courtesy Guide 3, Homecoming Committee 3, Pep Band 1, 2, Swing Band 1, 2, 3, Spanish Club 2, 3, Variety Show 1, 2, Y-Teens 1, 2, 3.
PFISTER, DLORAH "LORRIE"—Senior Class Play Committee 3, Ushers Club 3, Athletic Office Help 3.
PHILLIPS, CHARLES "CHUCK"—Band 1, 2, Baseball 1, Football 1, 2, Hockey 1.
PINNIW, KATHRYN "KATHY"—Girls Choir 1, 2, 3, Pep Club 1, Y-Teens 2, 3, Library Club 2.
PLASCH, DELLA—Majorette 1, 2, 3, Y-Teens 2, 3.
PLASTER, CHARLES "CHARLIE"—Band 1, 2, 3, Sec. 2, German Club 2, 3, Homecoming Committee 2, Pep Band 2, 3, Student Council Alt. 2, Soccer 2, 3, Intramural Basketball 1, 2, 3.
POCKRANDT, DOUGLAS "DOUG"—Sound Crew 1, Track 1.
POOKKAPUND, MUNTANA "POOKKEE"—AFS 3, GAA 3, Pep Club 3, Student Council 3, Y-Teens 3.
POPE, CAROL—Aurean Staff 3, Band 1, Fire and Ice Committee 3, Homecoming Committee 1, 2, 3, Homecoming Queen, Junior Prom Committee Chairman 2, Spanish Club 2, Vice Pres. 2, Student Council 2, Senior Class Vice Pres.
POST, STANLEY "WEASEL"—Printing Club 1, 2.
POTTS, RANDALL "RANDY"—Hi-Y 1, 2, 3.
PREUSSE, THOMAS "TOM"—Wrestling 1.
PRIBNOW, JOEL "JOE"—Spanish Club 3, Intramural Basketball.
PRICE, FRED
PRICE, JOEL "SURFER JOE"—Senior Planning Alt.
PRILL, DIANA—Art Club 1, 2, Pres. 2, Band 1, 2, 3, German Club 2, 3, Homecoming Committee 3, Junior Class Play Committee 2, Pep Band 2, Student Council Alt. 2, 3, Y-Teens 2, 3, Publicity Co-chairman 3, National Honor Society 2, 3.
PRUST, CONSTANCE "CONNIE"
PULK, JANICE "JAN"—Homecoming 2, 3, Spanish Club 1, 2, Variety Show 2, Y-Teens 1, 2, 3.
QUALL, DAVE
QUARRY, RANDEL "RANDY"
RASMUSSEN, JEAN
RASMUSSEN, MARIAN—Cheerleading 2, 3, Captain 3, German Club 1, 2, Homecoming Committee 1, 2, 3, Junior Prom Committee 2, Pep Club 2, 3, Senior Ball Committee 3, Student Council Alternate 1, 2, Y-Teens 1, 2, 3.
RASSMUSSEN, DANIEL "RABBIT"
RAYMOND, SANDRA "SANDY"—AFS 2, 3, Aurean Staff 2, 3, Chorus 1, 2, 3, President 2, G.A.A. 1, Homecoming Committee 3, Co-Chairman, Junior Class Play Committee 2, Senior Play Committee 2, 3, Senior Planning Representative, Variety Show 2, Y-Teens 1, 2, 3, Chapter President 3.

REDDICK, NANCY—AFS 2, 3, Co-Chairman 3, Aurean Staff 3, French Club 2, 3, G.A.A. 1, 2, Hi-C 1, 2, Homecoming Committee 3, Latin Club 1, Physics Club 3, Corresponding Secretary, Senior Class Play 2, Speech Contest 3, Y-Teens 2, 3, National Honor Society 2, 3.
RENNEKE, FREDERICK "FRED"—Gymnastics 3.
RENNIE, SUSAN "SUE"—Art Club 1, Aurean Staff 2, French Club 1, 2, Student Council Alternate 1, Y-Teens 1.
RICHARDSON, CAROL—Hi-C 1.
RICHARDSON, FLAVIA "FLAZIA"—Aurean Staff 2, G.A.A. 1, Spanish Club 1, 2, 3, Sophomore Party Committee 1.
RICHARDSON, HARVARD—Band 1, 2.
RICHTER, RICHARD "RICK"
RIDDELL, JEFFREY "ED"—Hi-Y 1, 2, Student Council Alternate 1, Basketball 1, 3.
RISS, LONNIE "LON"
ROBERT, JOANNE—Courtesy Guide 3, Fire and Ice Committee 3, Homecoming Committee 2, 3, Junior Prom Committee 2, Senior Planning Representative, Senior Banquet, Senior Ball Committee 3, Speech Contest 3, Tapaires 2, 3, Vice President 3, Variety Show 2, Y-Teens 1, 2, 3.
ROBERTS, DAVID "BIRD MAN"—Chorus 3, Hi-Y 1, 2, Ushers' Club 2.
ROBERTS, KENT "SKIP"—Football 2, 3, Intramural Basketball 2, 3.
ROBERTS, WILLIAM "BILL"—Band 1, 2, Debate 2, 3, German Club 2, 3, Pep Band 1, Speech Contest 2, 3, Variety Show 2, Forum 3.
ROBY, ARMOND "DICK"—Chorus 1, Wrestling 1, 2.
RODIN, JOHN "RODENT"—Wrestling 2.
ROEHL, CAROLYN—Fire and Ice Committee 3, Girls' Choir 1, Pep Club 1, Senior Play Committee 3, Senior Planning Representative, Y-Teens 1, 2, 3.
ROEPKE, MARY—Aurean Staff 3, Fire and Ice Committee 3, French Club 1, 2, 3, Vice President 3, G.A.A. 1, Homecoming Committee 3, Pep Club 1, Senior Banquet, Senior Ball Committee 3, Y-Teens 1, 2, 3, Chapter President 3.
ROSCH, THOMAS "TOM"—Hi-Y 3, Intramural Hockey 3.
ROSKE, DENNIS "DENNY"
ROSS, PATRICIA "PAT"
ROSS, WILLIAM "BILL"—Junior Class Play 3, Senior Class Play 2.
ROTHE, WALTER "WALT"—Band 1, 2, 3, Pep Band 1, 2, Swing Band 2, 3.
ROUNDS, GEORGE—German Club 2, 3, Latin Club 1, Lettermen's Club 2, 3, Ski Club 1, Skiing 1, 2, 3, Track 2, 3, Cross-Country 2, 3, National Honor Society 2, 3.
ROWELL, LEROY "LEE"—Printing Club 3.
RUNDELL, ELLEN—G.A.A. 1, German Club 2, 3, Homecoming Committee 2, Ski Club 3, Y-Teens 1, 3, Office Help 2.
RUSSELL, CHERYL "CHERRY"—French Club 1, 2, G.A.A. 1, Y-Teens 1, 2.
RUSSELL, JAMES "JIMMIE"
SABOURIN, BARBARA "BARBITA"—AFS 2, 3, G.A.A. 1, 2, 3, Junior Class Play Committee 2, Pep Club 3, Quill & Scroll 3, Senior Ball Committee 2, Stage Crew 2, 3, Spotlite Staff 1, 2, 3, First Page Editor 3, Spanish Club 1, 2, 3, Ushers' Club 2, 3.
SALSBERY, DIANE—G.A.A. 1, 2, Hi-C 1, 2, 3, Speech Contest 2, Y-Teens 1.
SANDANGER, PAUL—Physics Club 3.
SANFORD, LINDA—Physics Club 3, Stage Crew 2, 3, Spanish Club 2.
SANKEY, CLAYTON "CLAYT"—Band 1, 2, French Club 2, Hi-C 1, Swing Band 1, 2, Track 1, Variety Show 1, 2.
SARVER, BRYAN—Basketball 1, Baseball 1, Intramural Teams, Captain 3.
SAVOIE, JUDEANE "JUDY"—Girls' Choir 1, 2.
SCHANEN, LORELEE "LORI"—G.A.A. 1, Pep Club 1.
SCHARDIN, FORD—Chorus 1, 2, 3, Variety Show 2.
SCHIAGER, CHRISTIE "CHRIS"—German Club 1, 2, Homecoming Committee 3, Pep Club 1, Y-Teens 1, 2, 3.
SCHONHARDT, STEVEN "STEVE"—Radio Club 1, 2, Senior Class Play 2, 3, Sound Crew 2, 3, Gymnastics 2, Variety Show 2.
SCHULTZ, MONICA "MONI"—AFS 2, 3, American Cousin 3, Fire and Ice Committee 3, Flag Twirlers 1, 2, 3, German Club 2, 3, Homecoming Committee 2, 3, Junior Class Play Committee 2, Junior Prom Committee 2, Latin Club 1, 2, Treasurer 1, One-Act Play 3, One-Act Play Committee 3, Senior Banquet, Senior Ball Committee 3, Spotlite Staff 1, 2, Exchange Editor 1, Student Council Representative 2, Student Council Alternate 1, 3, Speech Contest 2, 3, Variety Show 2, Variety Show Committee 2, Y-Teens 2, 3, Assembly Committee.
SCHULTZ, RICHARD "DICK"—Band 3, Debate 3, Hi-Y 2, 3, Junior Class Play 3, Junior Prom Committee 2, Physics Club 3, Treasurer, Student Council Representative 2, Speech Contest 2, 3, Hockey 1.
SCHUMACK, LINDA—Spanish Club 1, 2, 3.
SCHWEIGER, GEORGIANA
SCORE, DAVID—Hi-Y 2, 3, Homecoming Committee 3, Senior Planning Representative 3.
SCOTT, SHARON "SCOTTY"—Athletic Help 3.
SCOTT, SHEILA—AFS 2, 3, American Sister 3, Aurean Staff 2, 3, Chorus 2, 3, French Club 1, 2, 3, Homecoming Committee 3, Junior Class Play 2, 3, Junior Class Play Committee 2, Senior Planning Representative, Model UN Alternate.
SCRABECK, PATRICIA "PAT"
SCURR, LINDA "LIN"—Chorus 1, German Club 1, 2, 3, Homecoming Committee 3, Junior Class Play 3, Tapaires 1, 2, 3, President 3, Variety Show 1, 2, Y-Teens 1, 2, 3.
SEAMANS, MICHAEL "MIKE"—German Club 1, 2, Ski Club 1, 2, Soccer 2, 3.
SEARLES, SHARON "SHARI"—Y-Teens 3, Junior Achievement.
SEEGER, RICHARD "RICH"
SEEL, RICHARD "DICK"—German Club 1, 2, Hi-Y 1, 2, Senior Ball Committee 3, Homecoming Committee 1.
SELAND, SANDRA "SANDY"—French Club 2, 3, Guidance Office Help 2, 3.
SENGBUSH, JOHN—Junior Prom Committee 2, Lettermen's Club 2, 3, Senior Planning Representative, Baseball 1, Hockey 1, Football 1, 2, 3.
SERMETA, PATRICIA "PAT"—AFS 1, 2, 3, Homecoming Committee 2, 3, Junior Class Play 2, Latin Club 2, 3, President 3, Speech Contest 2, Debate 1, 2, Stage Crew 3.
SEVERSON, KAREN "LOLEITA"—Aurean Staff 2, 3, Chorus 1, 2, 3, Homecoming Committee 1, 3, Junior Prom Committee 2, Spanish Club 1, 2, 3, Variety Show 2, Y-Teens 1, 2, 3.
SHANKS, DENNIS "DENNY"—Band 1, 2, 3, Pep Band 1, 2, 3, Radio Club 1, 2, Stage Crew 1, 2, 3, Spotlite Staff 1.
SHANNON, MICHAEL "MIKE"—Lettermen's Club 2, 3, Hockey 1, 2, 3, Football 1, 2, 3.
SHAUGHNESSY, DIANE "HOOT"
SHAW, SANDRA "SANDI"—French Club 2, Physics Club 3.
SHEARS, MARLENE—AFS 2, 3, G.A.A. 1, 2, German Club 1, 2, 3, Pep Club 2, 3, Senior Play Committee 3, Senior Banquet, Stage Crew 2, 3, Ushers' Club 1, 2.
SHEFFEL, PATRICIA "PAT"—G.A.A. 1, 2, 3, Hi-C 1.
SHEFFEL, PRISCILLA "PRIS"—G.A.A. 1, 2, 3, Pep Club 2, 3, Y-Teens 2, 3.
SHIMP, JOANNE "JONI"—AFS 2, 3, Aurean Staff 2, Make-up Club 2, Spanish Club 1, 2, 3, Y-Teens 1, 2, 3.
SHUCK, MARK "WAYNE"—Latin Club 1, Soccer 2, 3.
SHULER, MARCIA
SIEBER, MARY—Aurean Staff 3, G.A.A. 1, 2, 3, Sporthead 2, Senior Play Committee 3, Ski Club 3, Spanish Club 1, 2, 3, Y-Teens 1, 2, 3.
SIMMONS, NANCY—German Club 1.
SKALSTAD, MARILYN—Hi-C 1, Red Cross Commitee 1, Ushers' Club 2.
SKOGLUND, JEAN—Homecoming Committee 1, 2, 3, Junior Class Play Committee 1, Senior Play Committee 1, 3, Variety Show Committee 1, Y-Teens 1, 3.
SKOGLUND, MARGARET "MEG"—AFS 2, 3, Cheerleading 1, 2, 3, Homecoming Committee 1, Homecoming Candidate, Junior Class Play Committee 2, Pep Club 1, 2, 3, Student Council Alternate 2, 3, Y-Teens 1, 2, 3, Junior Class Officer, Secretary, National Honor Society, Secretary, Junior Prom Committee 2.
SKOOG, CARLA—Art Club 2, 3, French Club 1, 2, Homecoming Committee 2, Junior Class Play Committee 3, Junior Prom Committee 2, One-Act Play Committee 3, Senior Class Play 1, Senior Play Committee 3, Senior Banquet 3, Y-Teens 1, 2, 3, Chapter President 3, Ushers' Club 2, 3.
SKURDALSVOLD, BARBARA "BARB"—AFS 1, 2, 3, Aurean Staff 3, Band 1, 2, 3, French Club 1, 2, 3, President 3, Hi-C 1, Homecoming Committee 3, Junior Class Play Committee 3, Senior Planning Representative, Senior Ball Committee 3, Y-Teens 1, 2, 3, Forum 3, National Honor Society 2, 3.
SLETTEN, NORBERT "BERT"—German Club 2, 3, Junior Class Play 3, Wrestling 1, 2, 3, Soccer 2, 3, Forum 3.
SLETTOM, GARY
SMITH, CAROL—Band 1, Librarian, G.A.A. 1, Homecoming Committee 3, Pep Club 2, 3, Senior Play Committee 2, Senior Banquet, Spanish Club 3, Y-Teens 1, 2, 3.
SMITH, GEORGE—Senior Play Committee, Senior Banquet, Forum 3.
SMITH, JEFFERY "MARK"—Ski Club 1, 2, 3, Vice President 3, Skiing 1, 2, 3.
SMITH, RENAE—AFS 1, Aurean Staff 2, 3, Fire and Ice Committee 3, Homecoming Committee 3, Homecoming Candidate, Junior Prom Committee 2, Senior Planning Representative, Senior Ball Committee 3, Student Council Alternate 2, Spanish Club 1, 2, Y-Teens 1, 2, 3, Guidance Office Help 2, Sophomore Party Committee 1, G.A.A. 1.
SMITH, RICHARD "DICK"—Gymnastics 3, Wrestling 1.
SMITH, WALTER
SMRCKA, JERRY "ZEKE"—Band 1, 2, 3, Pep Band 1, 2, 3.
SODERSTROM, MARY—Y-Teens 1, 2, Latin Club 1.
SOLARZ, RICHARD "DICK"
SOLBERG, LESLY—Y-Teens 2, 3.
SORENSEN, JAMES "JIM"—Chorus 1, 2, 3.
SORUM, KAREN—Aurean Staff 3, German Club 1, Junior Class Play Committee 1, 2, One-Act Play Committee 1, Senior Class Play 1, Spotlite Staff 1, 2, Spanish Club 3, Y-Teens 1, 2, 3.
SPAKE, GARY—Senior Planning Representative, Speech Contest 3.
SPANGRUD, PETER "PETE"—AFS 2, Physics Club 3.
SPARROW, DAVID "DAVE"—Aurean Staff 3, Junior Class Play Committee 2, Junior Prom Committee 2, Physics Club 2, Sound Crew 2, 3, Stage Crew 2, 3, Variety Show Committee 2.
SPRECKER, DOUGLAS "DOUG"—Band 1, 2, 3, Pep Band 3, Track 1.
SPRINGER, GREGORY "SHAG"
STADTHER, REBECCA "BECCI"
STAFFORD, ROBERT "BOB"—AFS 2, Hi-Y 2, 3, Secretary-Treausrer 3, Homecoming Committee 2, 3, Co-Chairman 3, One-Act Play 1, 3, Senior Class Play 2, Senior Planning Alternate, Student Council Alternate 2, 3, Speech Contest 1.
STARR, KATHLEEN "KATHY"—Fire and Ice Committee 3, German Club 1, 2, 3, Junior Class Play 3, Senior Banquet, Tapaires 3, Y-Teens 1, 2.
STEELE, SUSAN—Physics Club 3, Senior Play Committee 3.
STEINERT, GERALD "JERRY"

STEINERT, TERRANCE
STEINKRAUS, CRAIG
STENERSON, DAVID "DAVE"
STEPHENS, DANIEL "DAN"—AFS 1, 2, 3, Aurean Staff 2, Debate 3, Fire and Ice Committee 3, Fire and Ice Candidate, Homecoming Committee 2, Junior Class Play 2, Physics Club 3, President, Senior Planning Representative, Student Council Alternate 3, Cross-Country 1, Track 1, Tennis 3.
STEPKA, CHERYL
STINE, ROYLENE "ROY"
STIXRUD, BARBARA "BARB"—Red Cross Committee 2, 3, Speech Contest 3.
STOCKHAUS, TERRY
STODIECK, STEVEN "STEVE"
STOEBE, JEANETTE—Y-Teens 2.
STOKES, JOHN "STOKER"—Hi-Y 1, 2, 3, Homecoming Committee 2, 3, Senior Class Play 2, Hockey 1, 2, 3.
STREUBER, CLAUDEEN—Y-Teens 2.
STROM, MARJORIE "MARI"—Y-Teens 2.
STROMMEN, PETER "PETE"—Hi-Y 2, 3, Homecoming Committee 3, Co-Chairman, Speech Contest 3, Basketball 1, 2, 3.
STRUB, CYNTHIA "CYNDI"—Aurean Staff 3, Fire and Ice Committee 3, G.A.A. 2, Homecoming Committee 2, 3, Junior Class Play Committee 2, Junior Prom Committee 2, Make-Up Club 2, One-Act Play Committee 2, Senior Play Committee 2, 3, Spanish Club 2, 3, Y-Teens 3, Forum 3.
SULLIVAN, MARY
SUNDBERG, CAROLINE "CARRIE"—Art Club 1, Fire and Ice Committee 3, French Club 1, 2, G.A.A. 1, Homecoming Committee 3, Senior Play Committee 3, Speech Contest 3, Y-Teens 1, 2, 3, Chapter President 3, Office Help 3, New Voices 3.
SUNDBOOM, KATHLEEN "KATHY"
SUNDQUIST, JANE—Chorus 1, Debate 1, 2, Speech Contest 2, Variety Show 2, Y-Teens 2, 3.
SUTTON, LINDA—Latin Club 1, Ski Club 3, Spotlite Staff 1, Y-Teens.
SWAN, KATHLEEN "KATHIE"—AFS 2, French Club 2, G.A.A. 1, Latin Club 1, Make-Up Club 2, Senior Class Play 3.
SWANBERG, KAREN—AFS 3, Aurean Staff 3, Band 1, 2, French Club 1, 2, 3, Hi-C 1, 2, Homecoming Committee 3, Jr. Class Play 3, Majorette 2, Senior Ball Committee 3, Speech Contest 2, 3, Y-Teens 2, 3.
SWANSON, CAROL—Art Club 1, 2, Aurean Staff 1, 2, Homecoming Committee 2, 3, Senior Banquet 3, Senior Ball Committee 3, Spanish Club 2, 3, Sadie Hawkins Decorations 3, Children's Play 3.
SWANSON, CYNTHIA "CINDY"—G.A.A. 1, 2, German Club 1, 2, 3, Y-Teens 1, 2, 3, Chapter President 3.
SWANSON, DANIEL "DAN"—Hi-C 1, 2, 3.
SWANSON, JACQUELINE "JACKIE"—Art Club 2, German Club 2, 3, Pep Club 2, 3, Art Director 3, Senior Play Committee 3, Spotlite Staff 3, Y-Teens 1, 2.
SWEDBERG, JOHN "KIRK"—Wrestling 1.
SWEET, LINDA—Flagtwirlers 2, 3, Variety Show 2.
SWENSON, JUDITH "JUDY"—Aurean Staff 2, 3, Jr. Class Play Committee 2, Spanish Club 1, 2, 3, Tapaires 2, Variety Show 1, 2.
SYVERSON, WESLEY "WES"—Hi-Y 1, 2, 3, All School Chaplain 3, Homecoming Committee 2, 3, Student Council Alt. 3.
SZEPANSKI, SHIRLEY—Aurean Staff 3, German Club 1, 2, 3, Hi-C 1, 2, 3, Red Cross Committee 3, Stage Crew 3, Y-Teens 2, 3.
TAROGOS, DONALD "DON"—Chorus 2, 3, Speech Contest 3.
TEDAMONSON, KAY—Hi-C 1, 2, 3, German Club 1, Senior Play Committee 3.
THIELKE, MICHEAL "MIKE"
THOMAS, JANE
THOMAS, JOHN—Band 1, Fire and Ice Committee 3, Homecoming Committee 2, 3.
THOMPSON, JAMES
THOMPSON, ROXANNE—Pep Club 1, Y-Teens 1.
THORUD, EDWIN "ED"—Intramural Basketball 3.
TOLIFSON, ROBERT "BOB"—One-Act Play 3, Speech Contest 3.
TONOZZI, GREGORY "GREG"
TONSTAD, WAYNE
TORGERSON, JUDY
TORGESON, JAY
TORRANCE, KATHRYN "KATHY"—AFS 3, Aurean Staff 3, G.A.A. 1, 2, Homecoming Committee 2, Jr. Class Play Committee 3, Latin Club 1, 3, Vice Pres. 1, Senior Class Play 1, Student Director 3, Senior Planning Alt. 3, Ski Club 3, Spanish Club 2, 3, Y-Teens 1, 3.
TOSEL, ROBERT "BOB"
TOURTILLOTTE, JANET "JAN"—German Club 1, 2, 3, Homecoming Committee 1, 3, Pep Club 3, Senior Banquet Committee, Ski Club 3, Y-Teens 1, 3.
TOWNSEND, DIANE—AFS 1, 2, 3, Aurean Staff 3, G.A.A. 1, German Club 2, 3, Hi-C 1, 2, 3, Homecoming Committee 3, Jr. Class Play 2, 3, Jr. Class Play Committee 2, Jr. Prom Committee 2, Latin Club 1, Make-Up Club 1, 2, 3, One-Act Play Committee 2, 3, Physics Club 3, Senior Play Committee 3, Senior Banquet Committee 3, Ski Club 2, 3, Spotlite Staff 1, Speech Contest 2, 3, Y-Teens 3, National Honor Society 2, 3, Biology Help 2, Forum 3.
TRIPANIER, ROBERT "BOB"—Band 1, 2, 3, Hi-Y 3, Jr. Class Play Committee 2, Letterman's Club 1, 2, 3, One-Act Play 2, 3, Football 1, 2, 3, Wrestling 1, Baseball 1, 2, 3.
TROEDSSON, VIRGINIA "COOKIE"—Spanish Club 2, 3.
TSCHACHE, JANET "JAN"—Chorus 3, Girl's Chorus 1, 2, Y-Teens 1, Library Help 2.
TUNBY, GORDON "WAYNE"—Band 1, Soccer 3.
TUTTLE, JAMES "JIM"—Gymnastics 2.
VAIL, BARBARA—G.A.A. 1, Y-Teens 2, 3.
VICKMAN, DOUGLAS "DOUG"
VOGTMAN, ROBERT "BOB"—Basketball 1.
VRIEZE, SUSAN "SUE"—AFS 2, 3, Aurean Staff 2, 3, Copy Editor 3, Band 1, 2, Vice President 1, German Club 2, 3, Homecoming Committee 1, 2, 3, Co-chairman 2, 3, Majorette 1, 2, Quill and Scroll 3, Senior Ball Committee 3, Variety Show 1, Y-Teens 1, 2, 3, Sadie Hawkins Committee 3, Forum 3.
WAGLE, JAMES "JIM"—Lettermen's Club 3, Baseball 1, Cross Country 1, Football 1, Track 2, 3.
WAHOSKE, RANDALL "WINT"—Hi-Y 1, 2, 3, Vice President 2, President 3, Senior Class Play 1, 2, Senior Ball Committee 3, Recretational Hockey 2, 3, Sadie Hawkins Decorations Committee 3.
WALERAK, RICHARD "DICK"
WALLICK, PATRICIA "PAT"—Aurean Staff 3, Pep Club 3, Senior Play Committee 3, Spanish Club 1, 2, 3, Y-Teens 2, 3, Sadie Hawkins Committee 3.
WALLIS, BARBARA "BARB"—Aurean Staff 2, 3, French Club 2, 3, Secretary 3, Homecoming Committee 1, 2, 3, Committee Co-chairman 3, Senior Class Play Committee 3, Spotlite Staff 2, Y-Teens 1, 2, 3.
WALLMAN, MICHAEL "MIKE"—German Club 1.
WALTERSON, LINDA—German Club 1, Speech Contest 2, Y-Teens 1.
WARD, MARY JANE—AFS 2, 3, Cheerleading 3, Chorus 2, 3, French Club 2, 3, Homecoming Committee 1, 2, 3, Co-chairman 2, Jr. Prom Committee 2, Latin Club 1, Pep Club 1, Student Council Alternate 1, Variety Show 2, Y-Teens 1, 2, 3.
WARD, ROBERT "ROBBY"—Speech Contest 2, Track 1.
WARN, BONNIE—Aurean Staff 2, G.A.A. 1, Homecoming Committee 2, 3, Spanish Club 1 ,Y-Teens 1, 2, 3.
WARRINTON, DANIEL "DAN"
WARZETHA, DIANE—Aurean Staff 2, 3, Finance Editor 3, Band 1, 2, 3, Hi-C 1, Jr. Class Play 1, Pep Band 3, Quill & Scroll 3, Y-Teens 1, 2, 3.
WASICK, ANNE—G.A.A. 1, Latin Club 1.
WASICK, GREGORY "GREG"—Letterman's Club 1, 2, 3, Student Council Rep. 1, Spanish Club 2, 3, Sports Baseball 1, 2, 3, Football 1, 2, 3.
WATSON, LOIS—Aurean Staff 3, Chorus 3, G.A.A. 1, Homecoming Committee 3, Pep Club 3, Senior Play Committee 2, Senior Representative, Student Council Representative 3, Assembly Committee Chairman, Speech Contest 3, Spanish Club 1, 2, Y-Teens 1, 2, 3.
WAVINAK, JAMES "JIM"
WEAVER, GRACE "ANN"—Aurean Staff 2, Homecoming Committee 1, 3, Pep Club 2, 3, Spanish Club 2, Y-Teens 1, 2, 3.
WEBBER, THOMAS "TOM"—Lettermen's Club 3, Football 1, 2, 3, Tennis 2, 3, Track 1, Wrestling 1.
WEISE, PETER "PETE"—Wrestling 3, Golf 2.
WELSHANS, CYNTHIA "CINDY"—Girl's Choir 3, Hi-C 2, 3.
WENKUS, GERALD "GERRY"—Ski Club 2, Ski Team 2, 3.
WHALEN, THOMAS—Hi-Y 2, 3, Senior Class Play 3.
WHITBECK, CAROL—Jr. Class Play Committee 2, One-Act Play Committee, Chairman 3, Red Cross Committee 1, 2, 3, Chairman 3, Senior Play Committee 3, Stage Crew 2, 3, Variety Show 1, 2, Usher's Club 1, 2, Library Help 1, Office Help 2, 3.
WICKSTROM, JANICE "JAN"—Hi-C 1, G.A.A. 1, Spotlite Staff 1.
WIEGAND, LARRY—Printing Club 2, 3, Variety Show 1.
WILCOX, SCOTT—Aurean Staff 2, 3, Sports Editor 3, Hi-Y 1, 2, 3, Club President 2, All-School President 3, Jr. Class Play 2, 3, Jr. Class Play Committee 2, Quill and Scroll 3, Student Council Representative 3, Cross-Country 1, 2, 3, Track 1.
WILLIAMS, NANCY—Flag Twirlers 2, German Club 2, Girl's Choir 3, Pep Club 1, Y-Teens 3.
WILLIAMSON, CRAIG
WILSON, JOHN "JACK"
WILSON, MICHAEL "MIKE"—Tennis 1, 2, 3, Hockey 2, 3.
WINTER, THOMAS "TOM"—Homecoming Committee 3, Lettermen's Club 2, 3, Baseball 1, Basketball 1, 2, 3.
WITTER, LYNNE—German Club 1, 2, Make-up Club 2, Pep Club 1, Physics Club 3, Stage Crew 1, 2, 3.
WODNICK, PAUL
WOHLFORD, WILLIAM "WILL"
WOLD, BRIAN—Basketball 1, 2, Track 1, Ski Club 3, President 3, One-Act Play 3, Homecoming Committee 3, Student Council Representative 3, Speech Contest 3, Intramural Basketball 3.
WOLD, REED
WOODFILL, JOHN
WOOLCOTT, EDMUNN "JOHN"—Printing Club 1, 2, 3.
WORDEN, NANCY—Physics Club 3, Red Cross Committee 2.
WREN, LINDA
WRIGHT, EDGAR "ED"
WYSONG, SHARON "SHARI"—Attendance Office Help 3.
YORKS, RICHARD "RICK"
YOST, MARY JO—AFS 3, Aurean Staff 3, Chorus 1, 2, 3, Homecoming Committee 3, Pep Club 2, 3, Senior Planning, Y-Teens 1, 2, 3.
YOUNGBERG, JUDITH "JUDY"—Hi-C 2, 3.
ZACHMAN, CRAIG "SPIKE"—Stage Crew 1, Football 1, Football Mgr. 2, Wrestling Mgr. 1, 2.
ZAPPIA, MARY "ZAP"—Junior Class Play Committee 2, Pep Club 1, Hi-C 1, 2, 3, Senior Banquet Committee, Senior Ball Committee 3, Speech Contest 2, Sadie Hawkins Committee 3, Y-Teens 2, 3.
ZIERHUT, LAWRENCE "LARRY"—Radio Club 1.
ZUEHLKE, SALLY—Chorus 3.

Sandi,
Well, this has
sure been some
year, hasn't it? I don't
think we'll ever forget
good old Psychology! I am
certainly glad that I got to know
you this year, Sandi, cause you're
a real sweet girl. Here's wishing
you all the luck in the world!
You deserve the best in everything, Sandi!
always,
Janet

Sandi
I'm glad we're
of finally getting out
this place. I've been
waiting for graduation for
12 years. Good luck in the
future and be good.
Jan

Wally Jesperson
your Driver

Sandi,
It's been fun having you in
my choir class. Remember the
time I saw you on the bus & you
waited & waited for your boyfriend.
He never did come, did he. Oh well,
I wish you all the luck in the world,
now that you're gonna be out in the
world you'll need it! You're a sweet kid,
stay that way & you'll make it!
Love,
Paulette
Mikolk

Sandi
Though I don't know you
very much it's been nice
having you in chorus with the
gabby - girls and believe me
you fit in. (just kid'en) Have
fun now since your out of
school and remember us next
year, suffering
Always
Bonnie
Comeau...

Sandi,
I'm glad
I met you
this year. Home
Ec. was fun. You're
a very Every person,
and have a friendly
personality. Best Wishes for
success and happiness in
all you
do.
Marilyn
Skalstad

Sandi -
we've finally
made it but diff.
don't feel any fun
we really had fun
listening to Mr. Shuhans
(ahem) jokes but I'm
glad we won't have to
listen to anymore. Best
of luck in the future
to someone who really
deserves it.
Always
Sue Blase
-65

Sandi,
just think, it's
our last year! I'm
so glad - I couldn't have
gone through much
more. Good Luck
in the future!
Remember,
Marleen

Sandi
Best of Luck
in the future
Sandi
Brustad
'66

Sandi
It's been a fun
year having you in
my fourth hour class,
or me in yours whatever
way you look at it, but
sentors to have priority!
maybe I'll see ya sometime this
summer after all we live so
close to each other. Stay nice
and sweet always.
Best of Luck
Connie
"67"

Sandi,
Never forget the
English Class we
had as Seniors. Best of
Luck in everything
Jim Hanson
'65

Sandi -
We have in the
schools wildest study
hall. But Good Luck
Mike F.

Sandi -
Good Luck
to a REAL talker.
This year has been
a REAL ear-strain.
Always -
Ardie Anderson
'65

Sandi -
Too bad
we weren't in any
of the same classes
but across the hall
was good enough!
Be good & stay
sweet as you
are!
Penni Cockcroft

Sandi,
Sheehan's class
a joke!!! I can't help
but fall asleep in
there. I'm glad I
got to know you
this year. Lot
Luck!
Judy
"

Sandi
It's been fun knowing
you for the last 2 years.
I'll sure never forget
Miss Vail and our dear
sessions in the library.
Good Luck in the
future and stay just
as talkative and as
nice as you are now.
As Ever
Betty
'63

Sandy
We make
it through
English so I guess
we can make it
through life.
Good luck Sandi
Jail Kartes
and much happiness
and success to you in
all your future
endeavors -
Always,
Nancy
Gr
"65"

Sandi,
It has been
nice knowing
you. Best of
Luck.
Stony

Sandi,
I even remember you back in good ole Algebra back in ninth grade. Its been fun this year gossiping about everybody elses problems. I want to wish you the best in the coming years. Be happy - with Chuck.

Love,
Sue

Sandi,
It has been fun this year. I'm sorry that it's over but I'm sure it will be graduate time to graduate and the world is your oyster. Congrats on being a R.H.S. Lassie. Now it's time to leave the future years to be more fun than these years. Good luck in the future years. I'll miss you daughter

Sandi,
It has been fun this year. I'm sorry that it's over but I'm sure it will be graduate time to graduate and the world is your oyster. Congrats on being a R.H.S. Lassie. Now it's time to leave the future years to be more fun than these years. Good luck in the future years. I'll miss you daughter

Sandi,
I haven't been in your well I haven't been in your well
I haven't been in your well
I haven't been in your well
Sandi, I haven't been in your well
I haven't been in your well
Sandi, I haven't been in your well
I haven't been in your well
Sandi,

YEARBOOKS
lpc
BY TAYLOR